Public Officers

of

Massachusetts

1987-1988

1987-1988

Public Officers

of the

COMMONWEALTH

of

MASSACHUSETTS

Prepared and printed under authority of
Section 18 of Chapter 5 of the General Laws

by

EDWARD B. O'NEILL
Senate Clerk

and

ROBERT E. MacQUEEN
Clerk of the House of Representatives

SENATORS

FROM

MASSACHUSETTS

IN THE

CONGRESS

OF THE

UNITED STATES

EDWARD M. KENNEDY

Hyannisport, Democrat.

Born: February 22, 1932.

Education: Milton Acad.; Harvard University, B.A., '54; Int. Law School, The Hague, Netherlands, '58; Univ. of Virginia Law School, LL.B., '59.

Profession: Lawyer.

Organizations: Trustee: Children's Hospital Medical Center, Boston Symphony, JFK Memorial Center for the Performing Arts, RFK Memorial Foundation; President: Joseph P. Kennedy Foundation, John F. Kennedy Library.

Public office: United States Senate 1962-'64 (to fill vacancy), 1965-'88 (Maj. Whip 1969-'71).

JOHN F. KERRY

206 Chestnut Hill Ave., Newton, Democrat.

Born: Denver, Colorado, December 11, 1943.

Education: Yale, '66; Boston College Law School, '76.

Profession: Lawyer.

Organizations: Vietnam Veterans of America; Board of Visitors, Georgetown School of Foreign Service.

Public office: First Assistant District Attorney (Middlesex County) 1977-'79; Lieutenant Governor 1983-'85; United States Senate 1985 (to fill vacancy), 1985-'90.

REPRESENTATIVES

FROM

MASSACHUSETTS

IN THE

CONGRESS

OF THE

UNITED STATES

CHESTER G. ATKINS

1540 Monument St., Concord,
5th District, Democrat.

Born: Geneva, Switzerland, April 14, 1948.

Education: Antioch College, B.A.

Profession: Congressman.

Public office: Mass. House 1971-'72; Mass. Senate 1973-'84; Representative in Congress (99th-100th) 1985-'88.

EDWARD P. BOLAND

87 Ridgeway Circle, Springfield,
2nd District, Democrat.

Born: Springfield, October 1, 1911.

Education: Classical High School; Bay Path Institute; Boston College Law School.

Public office: Mass. House 1935-'40; Hampden County Register of Deeds 1941-'52; Representative in Congress (83rd-100th) 1953-'88.

SILVIO O. CONTE

49 Blythewood Drive, Pittsfield,
1st District, Republican.

Born: Pittsfield, November 9, 1921.

Education: Pittsfield Public Schools; Boston College; Boston College Law School.

Profession: U.S. Congressman.

Organizations: Co-Chairman, New England Congressional Caucus; Member of Congress for Peace Through Law; Regional Co-Chairman, Northeast-Midwest Economic Advancement Coalition; Various Civic and Fraternal Organizations.

Public office: Mass. Senate 1951-'58; Representative in Congress (86th-100th) 1959-'88.

BRIAN J. DONNELLY

59 Clearwater Drive, Boston,
11th District, Democrat.

Born: Boston, March 2, 1946.

Education: Boston University.

Profession: Legislator.

Organizations: AMVETS; American Legion; V.F.W.; Boston University Varsity Club.

Public office: Mass. House 1973-'78; Representative in Congress (96th-100th) 1979-'88.

JOSEPH D. EARLY

36 Monroe Avenue, Worcester,
3rd District, Democrat.

Born: Worcester, January 31, 1933.

Education: St. John's Prep.; College of the Holy Cross, B.S., '55; Worcester State College.

Profession: U.S. Congressman.

Organizations: Holy Cross Graduate Club; Mass. Teachers' Assn.; K. of C.; American Legion; Ancient Order of Hibernians; Arthritis Foundation; Bd. of Directors, St. Camillus Hosp.;Worcester Area Assn. for Retarded Children, Inc.

Public office: Mass. House 1963-'74; Representative in Congress (94th-100th) 1975-'88.

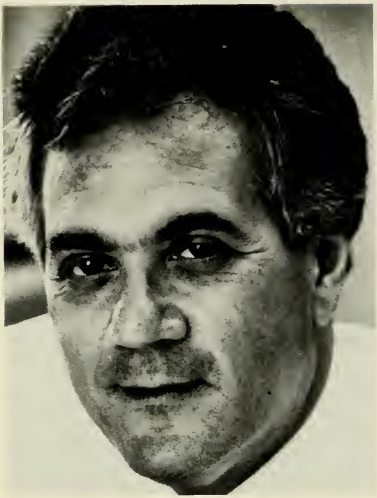

BARNEY FRANK

114 Floral Street, Newton,
4th District, Democrat.

Born: Bayonne, N.J., March 31, 1940.

Education: Harvard University, B.A., '62; J.D., '77.

Profession: Legislator.

Public office: Mass. House 1973-'80; Representative in Congress (97th-100th) 1981-'88.

JOSEPH PATRICK KENNEDY II

73 Bigelow Street, Boston (Brighton),
8th District, Democrat.

Born: Brighton, September 24, 1952.

Education: University of Massachusetts at Boston.

Profession: President, Citizens Energy Corporation.

Organizations: Chairman, Canadian Robert F. Kennedy Memorial.

Public office: Representative in Congress (100th) 1987-'88.

EDWARD JOHN MARKEY

7 Townsend Street, Malden,
7th District, Democrat.

Born: Malden, July 11, 1946.

Education: Malden Catholic High School; Boston College; Boston College Law School.

Organizations: Massachusetts Bar Association; Knights of Columbus; Irish American Association; Fraternal Order of Eagles.

Public office: Mass. House 1973-'76; Representative in Congress (94th) 1976 (to fill vacancy), (95th-100th) 1977-'88.

NICHOLAS MAVROULES

9 Carol Ann Road, Peabody,
6th District, Democrat.

Born: Peabody, November 1, 1929.

Education: Peabody High School.

Profession: Government.

Organizations: Massachusetts Mayors' Association; Kiwanis; Rotary; Northeast-Midwest Congressional Coalition; House Dem. Caucus Task Force on Nat'l. Security.

Committees: House Armed Services Committee; Small Business Committee, Chm., Subcommittee on General Oversight & the Economy.

Public office: Ward Councillor; City Councillor-at-Large; Mayor of Peabody 1967-'78; Representative in Congress (96th-100th) 1979-'88.

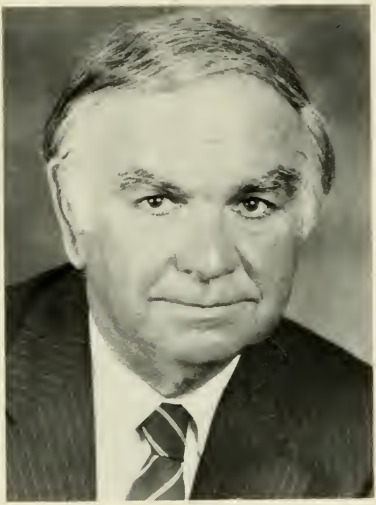

JOHN JOSEPH MOAKLEY

1812 Columbia Road, Boston (South), 9th District, Democrat.

Born: Boston, April 27, 1927.

Education: South Boston High School; University of Miami; Suffolk Law School, LL.B., '56.

Profession: U.S. Congressman.

Organizations: Disabled American Veterans; Knights of Columbus; V.F.W.; American Legion.

Public office: Mass. House 1953-'60; Mass. Senate 1965-'70; Boston City Council 1971-'72; Representative in Congress (93rd-100th) 1973-'88.

GERRY E. STUDDS

16 Black Horse Lane, Cohasset,
10th District, Democrat.

Born: Mineola, New York, May 12, 1937.

Education: Cohasset Public Schools; Derby Academy; Groton School; Yale University (B.A. in American Studies, 1959; M.A.T. in History, 1961).

Profession: Educator.

Public office: Foreign Service Officer, State Dept. 1961-'62; Pres. Kennedy's White House Staff (Exec. Asst., Domestic Peace Corps) 1962-'63; Delegate and Platform Committee, 1968 Democratic Nat'l Convention; Representative in Congress (93rd-100th) 1973-'88.

THE EXECUTIVE DEPARTMENT

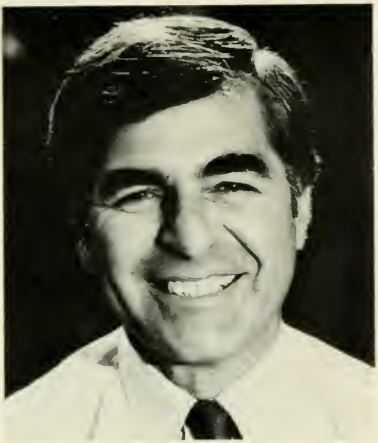

MICHAEL STANLEY DUKAKIS

85 Perry Street, Brookline, 02.146
Democrat.

Born: Brookline, November 3, 1933.

Education: Brookline High School; Swarthmore College, '55; Harvard Law School, '60.

Profession: Attorney; Lecturer, Director of Intergovernmental Studies, JFK School of Gov't., Harvard University.

Organizations: Nat'l. Govs. Assn.: Chm., Economic Development and Technological Innovation Com., and Environmental Sub-Com.; Chm., Economic Development Com., Coalition of N.E. Govs.; Chm., N.E. Govs. Conf.; Chm., Dem. Govs. Assn.

Public office: Mass. House 1963-'70; Governor 1975-'78, 1983-'90.

EVELYN F. MURPHY

148 Fuller Street, Brookline,
Democrat.

Born: Panama, Canal Zone, May 14, 1940.

Education: Duke University, A.B., Ph.D.; Columbia University, M.A.

Profession: Economist.

Public office: Lieutenant Governor 1987-'90.

MICHAEL JOSEPH CONNOLLY

42 Cerdan Avenue, Boston (Roslindale), Democrat.

Born: Boston, April 20, 1947.

Education: Boston Latin School, '65; College of the Holy Cross, A.B., '69; New England School of Law, J.D., '76.

Profession: Attorney.

Organizations: Mass. Bar Assn.; Nat'l Assn. of Sec. of State; Duke Univ. Forum on Pres. Nom.; Lawyer's Alliance for Nuclear Arms Control; CPPAX; Boston Ward 20 Dem. Com.; Holy Cross Club of Boston; Marriage Encounter; St. John Chrysostom Parish Coun.

Public office: Mass. House 1973-'78; Secretary of the Commonwealth 1979-'90.

JAMES M. SHANNON

401 Prospect St., Lawrence,
Democrat.

Born: Methuen, April 4, 1952.

Education: Phillips Academy, Andover; John Hopkins University, B.A.; George Washington University, J.D.

Profession: Lawyer.

Public office: Representative in Congress (96th-98th) 1979-'84; Attorney General 1987-'90.

ROBERT QUENTIN CRANE

7 Mountview Road, Wellesley,
Democrat.

Born: Providence, R.I., March 21, 1926.

Education: Boston English High School; Boston College.

Organizations: Veterans of Foreign Wars; American Legion; Knights of Columbus; Catholic Alumnae Sodality; Boston College Alumni.

Public office: Mass. House 1957-'64; Treasurer and Receiver General 1964 (to fill vacancy), 1965-'90.

A. JOSEPH DeNUCCI
119 Warwick Rd., Newton,
Democrat.

Born: Newton, August 30, 1939.

Education: Newton High School; Boston University.

Profession: Auditor.

Organizations: Board of Directors, Newton Boy's Club; Board of Directors, Newton YMCA; Past President, St. Bernard's Holy Name Society; Sons of Italy; Knights of Columbus.

Public office: Newton Democratic City Committee; Mass. House 1977-'86; Auditor 1987-'90.

THE EXECUTIVE COUNCIL

HERBERT L. CONNOLLY

88 Claremont Street, Newton,
Third District, Democrat.

Born: Brookline, February 28, 1922.

Education: Boston Public Schools; Boston University.

Profession: Connolly Buick Co. (Pres.); Garden City Realty Company.

Organizations: American Legion (40 and 8); AMVETS; V.F.W.; 100 Club; U.C.P. Assns. of Boston and Mass.; K. of C.; Denver Jewish Hosp.; Kennedy Mem. Hosp.; Brighton High Sch. Adv. Bd. (Chm.); Celtic Cultural Soc.; N.E. Assn. of Police Chiefs (Hon.); Y.E.A.; Mass. Kidney Found.; Dem. Club of Suffolk County; Newton Dem. Cent. Comm.; Newton Hist. Comm.

Public office: Executive Council 1969-'88.

PETER L. ELEEY

69 Forbes Hill Road, Quincy,
Fourth District, Democrat.

Born: Niagara Falls, N.Y., February 3, 1952.

Education: Boston College, B.A., '73; Suffolk University Law School, J.D., '76.

Profession: Attorney.

Organizations: Massachusetts Bar Assn.; Quincy Bar Assn.; Chairman, Board of Trustees, Quincy Jr. College.

Public office: Former Assistant District Attorney, Public Defender (Norfolk County); Executive Council 1981-'88.

CHRISTOPHER A. IANNELLA, JR.

111 Perkins Street, Boston (Jamaica Plain), Second District, Democrat.

Born: Boston, November 6, 1952.

Education: Boston Latin School; Boston College, A.B., '74 Suffolk University Law School, J.D., '77.

Profession: Attorney.

Organizations: Boston and Massachusetts Bar Associations; Associated Trial Lawyers of America.

Public office: Executive Council 1985-'88.

JOSEPH A. LANGONE III

190 North Street, Boston,
Sixth District, Democrat.

Born: Boston, January 25, 1917.

Education: Boston College High School; New England Institute.

Profession: Funeral Director.

Organizations: N.F.O.A.; Sons of Italy.

Public office: Mass. House 1961-'64, 1969-'72; Executive Council 1977-'88.

JOHN F. MARKEY

246 Turnpike Street, North Andover,
Fifth District, Democrat.

Born: Lawrence, October 10, 1925.

Education: Lawrence High School; Boston University; Palmer College.

Profession: Chiropractor.

Organizations: American Chiropractic Association; Mass. Chiropractic Society; Merrimack Valley Chiropractic Association; Knights of Columbus; Ancient Order of Hibernians.

Public office: Executive Council 1977-'88.

EDWARD M. O'BRIEN

10 Dragon Circle, Easthampton,
Eighth District, Democrat.

Born: Northampton, March 30, 1933.

Education: Williston Acad.; Yale Univ., B.A., '54; Boston College School of Law, LL.B., '57.

Profession: Lawyer.

Organizations: Hampshire, Hampden and Mass. Bar Assns.; K. of C.; Easthampton Pulaski Club; Easthampton Dem. Town Com.; Hampshire County Dem. Com.

Public office: Secretary to the Governor (Furcolo) 1958-'61; Hampshire County Commis. 1968-'72; Executive Council 1971-'74, 1979-'88.

JAMES D. O'BRIEN, JR.

79-13 Park Avenue, Worcester,
Seventh District, Democrat.

Born: Worcester, August 10, 1947.

Education: Assumption Preparatory School; Holy Cross; Boston College Law School.

Profession: Attorney.

Organizations: American, Mass. & Worcester County Bar Assns.; American Trial Lawyers Assn.; Mass. Assn. of Trial Attorneys; President, The Emerald Club; Committee on Foreign Relations, Worcester Chapter.

Public office: Chairman, Worcester Airport Commission; Executive Council 1987-'88.

ROSEMARY S. TIERNEY

322 Maple Street, New Bedford,
First District, Democrat.

Born: Boston, April 29, 1932.

Education: Emmanuel College, B.A.; Bridgewater State College, M.Ed.; Graduate Studies: S.M.U., Boston University.

Profession: Real Estate Broker.

Organizations: New Bedford Board of Realtors; Whale; New Bedford Preservation Society; New Bedford Hockey Assn.

Public office: New Bedford School Committee; Executive Council 1985-'88.

THE SENATE OF THE GENERAL COURT OF MASSACHUSETTS

WILLIAM M. BULGER

828 East Third Street, Boston (South),
First Suffolk District, Democrat,
President of the Senate.

Born: Boston, February 2, 1934.

Education: Boston College High School; Boston College; Boston College Law School.

Profession: Lawyer.

Organizations: Past Pres., B.C. Law Sch. Alumni Coun.; K. of C.; V.P., Bd. of Trustees, B.P.L.; Bd. of Overseers, B.S.O.; Chm. of the Bd., State Legislative Leaders Foundation; Bd. Member: Catholic Charitable Bureau, Jobs for Mass.; Corporator, Children's Museum.

Public office: Mass. House 1961-'70; Mass. Senate 1971-'88 (Second Assistant Majority Floor Leader 1973-'77, Majority Floor Leader 1977-'78, President of the Senate 1978-'88).

SALVATORE R. "SAL" ALBANO

51 Mt. Vernon Street, Somerville,
Second Middlesex District, Democrat.

Born: Somerville, March 11, 1935.

Education: Somerville High School; Boston University, B.S.

Profession: Legislator.

Organizations: CPPAX; American Legion, Post 19; Sons of Italy, Medford Lodge; K. of C.; Lions Club; Royall House Assn.

Public office: Somerville Board of Health 1970-'71; Somerville Board of Aldermen 1972-'86; Mass. Senate 1985-'88.

CAROL CAMPBELL AMICK

18 Crescent Avenue, Bedford,
Fifth Middlesex District, Democrat.

Born: Cleveland, Ohio.

Education: Iowa State University, B.S.; Harvard University, M.P.A.

Profession: State Senator.

Organizations: Mass. Caucus of Women Legislators; League of Women Voters of Bedford.

Public office: Bedford Dem. Town Com. 1972-present; Bedford Charter Comm. 1973-'74; Bedford Library Trustee 1976-'77; Mass. House 1975-'77; Mass. Senate 1977-'78 (to fill vacancy), 1979-'88.

MICHAEL JOHN BARRETT

448 Huron Avenue, Cambridge,
Suffolk and Middlesex District, Democrat.

Born: Agana, Guam, June 27, 1948.

Education: Reading Memorial High School; Harvard University, A.B., '70; Northeastern University School of Law, J.D., '77.

Profession: Attorney.

Organizations: Boston and Massachusetts Bar Associations.

Public office: Mass. House 1979-'84; Mass. Senate 1987-'88.

FREDERICK E. BERRY

210 Washington Street, Peabody,
Second Essex District, Democrat.

Born: Peabody, December 20, 1949.

Education: Bishop Fenwick H.S.; Boston College, '72; Antioch College, M.Ed.,'74.

Profession: Administration.

Organizations: A.O.H., Peabody; No. Shore Assn. for Retarded Citizens, Salem; Friends of Project R.A.P., Beverly; Friends of Peabody Council on Aging.

Public office: Peabody City Council 1979-'83; Mass. Senate 1983-'88.

LOUIS PETER BERTONAZZI

16 Coolidge Road, Milford,
Worcester and Norfolk District, Democrat.

Born: Milford, October 9, 1933.

Education: Milford H.S.; Tufts Univ., B.A.; Suffolk Univ., M.A. in Education; Boston College.

Profession: State Legislator.

Organizations: Mass. Public Health Assn.; National and N.E. Council on Crime and Delinquency; Amer. Personnel and Guidance Assn.; Mass. Counselors' Assn.; Mass. Teachers' Assn.

Public office: Deputy Commissioner, Mass. Dept. of Youth Services; Milford Bd. of Selectmen (5 terms; Chmn. 3 terms); Mass House 1969-'78; Mass. Senate 1979-'88.

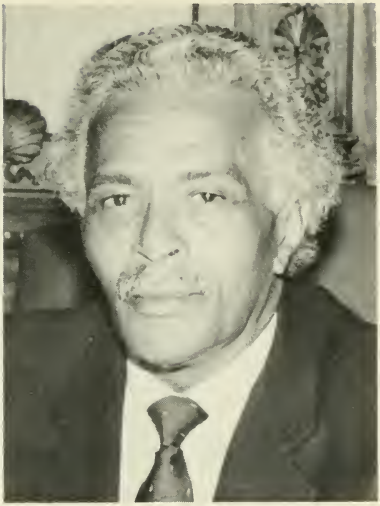

ROYAL LEE BOLLING, SR.

18 Schuyler Street, Boston (Roxbury),
Second Suffolk District, Democrat.

Born: Dinwiddie, Virginia, June 19, 1920.

Education: Framingham High School; Howard University; Harvard University (1 yr.); Boston University Law School (1 yr.).

Profession: Real Estate Consultant.

Organizations: NAACP; Alpha Phi Alpha Fraternity; American Legion; V.F.W.

Public office: Mass. House 1961-'68, 1971-'74; Mass. Senate 1983-'88.

WALTER J. BOVERINI

18 Western Avenue, Lynn,
First Essex District, Democrat.

Born: Lynn, June 5, 1925.

Education: Lynn Classical High School; Boston College; Honorary Degree, Doctor of Public Administration, New England School of Law.

Profession: School Teacher.

Organizations: AMVETS; K. of C.; Education Commission of the States; Exec. Council, Boy Scouts of America; Task Force on the Arts and Humanities; Trustee: Lynn Hosp., Union Hosp.

Public office: Mass. House 1971-'72; Mass. Senate 1973-'88 (Second Assistant Majority Floor Leader 1979-84, Majority Floor Leader 1985-'88).

JOHN A. BRENNAN, JR.

88 Beltran Street, Malden,
Third Middlesex District, Democrat.

Born: Boston, September 19, 1945.

Education: Suffolk University, B.S.; Suffolk University Law School, J.D.

Profession: Attorney.

Organizations: American, Mass. Middlesex County and First District Court of Eastern Middlesex Bar Assns.; American and Mass. Trial Lawyers Assns.

Public office: Democratic City Committee 1972-present; Democratic State Committee; Mass. House 1973-'74; Mass. Senate 1977-'88 (Assistant Majority Floor Leader 1985-'88).

ANNA P. BUCKLEY

213 West Harvard Street, Brockton,
First Plymouth District, Democrat.

Born: Brockton, March 21, 1924.

Education: St. Patrick's H.S.; Williams School of Business.

Profession: Government.

Organizations: AFL-CIO; Dem. State Comm.; Dem. Nat'l. Comm.; Plymouth County Dem. League; Brockton Dem. City Comm.; AMVETS; Amer. Legion; Advisory Bd., Brockton Art Ctr., Fuller Memorial; 20th Century Cath. Club; Irish-Amer. Cultural Institute.

Public office: Brockton City Council 1972-'73; Mass. Senate 1973-'88 (Second Assistant Majority Floor Leader 1985-'88).

ROBERT C. BUELL

Woodcrest Road, Boxford,
First Essex and Middlesex District,
Republican.

Born: Boston, April 23, 1931.

Education: Wellesley High School; Union College; Boston University, B.A., '56.

Profession: Insurance Broker.

Public office: Mass. House 1969-'78; Mass Senate 1979-'88 (Third Asst. Minority Floor Leader 1981-'82, Second Asst. Minority Floor Leader 1983-'88).

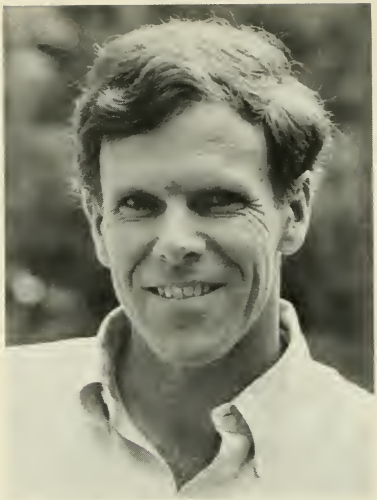

EDWARD LAWRENCE BURKE
130 Parker Road, Framingham,
First Middlesex and Norfolk District,
Democrat.

Born: Boston, April 16, 1943.

Education: St. Sebastian's School (Newton); University of Notre Dame, B.A., '65; Woodrow Wilson School, Princeton University, M.P.A., '67; Suffolk University Law School, J.D., '77.

Profession: Legislator.

Public office: Mass. Senate 1971-'88.

JOHN P. BURKE

198 Central Park Drive, Holyoke,
First Hampden and Hampshire District,
Democrat.

Born: Washington, D.C., December 2, 1954.

Education: Cranwell Preparatory School; Georgetown University.

Profession: Government.

Organizations: Ancient Order of Hibernians.

Public office: Mass. Senate 1979-'88.

ARGEO PAUL CELLUCCI

2 Brigham Street, Hudson,
Middlesex and Worcester District, Republican.

Born: Marlborough, April 24, 1948.

Education: Boston College; Boston College Law School.

Profession: Attorney.

Organizations: American and Mass. Bar Assns.; Elks; Sons of Italy.

Public office: Charter Commission 1970-'71; Board of Selectmen 1971-'77; Mass. House 1977-'84; Mass. Senate 1985-'88.

NICHOLAS J. COSTELLO
182 Whitehall Rd., Amesbury,
Third Essex District, Democrat.

Born: Albany, New York, Aug. 22, 1935.

Organizations: Haverhill/Newburyport Area Mental Health & Retardation Bd.; Merrimack Valley Elder Services; Bd. of Directors, Transitional Housing for Women and Children; Conf. of St. Gov'ts Legislative Task Force on Quebec Hydro-Power Transfers; AMVETS; Elks Club.

Public office: Town Committee Member 1971-'83; Amesbury Selectman 1973-'77 (Chm., 1976-'77); School Committee 1978-'81; Mass. House 1979-'83; Mass. Senate 1983-'84 (to fill vacancy), 1985-'88.

PAUL V. DOANE

653 Main Street, Harwich,
Cape and Islands District, Republican.

Born: Barnstable, March 26, 1943.

Education: Northeastern University, B.A.; Georgia Institute of Technology, M.S.; Suffolk University Law School, J.D.

Profession: Investment Broker; Lawyer.

Organizations: Harwich Historical Society; Mass. Bar Assn.; Board of Advisors, Cape Cod Bank and Trust; Corporator, Cape Cod Hospital.

Public office: Republican Town Committee 1973-present; Town Moderator 1974-'76; Republican State Committee 1980-'84; Mass. Senate 1981-'82 (to fill vacancy), 1983-'88.

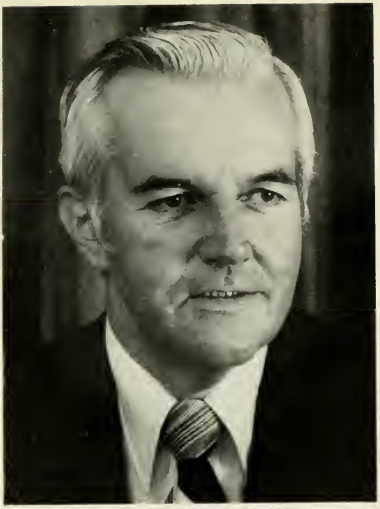

FRANCIS D. DORIS

80 Randall Road, Revere,
Suffolk, Essex and Middlesex District,
Democrat.

Born: Boston, December 15, 1931.

Education: Immaculate Conception High School; Bunker Hill Community College, A.A., A.C.J.; Suffolk University, B.S.; UMass Boston, MSPA.

Profession: Legislator.

Public office: Revere City Council 1970-'73 (President 1972); Mass. House 1973-'78; Mass. Senate 1979-'88.

WILLIAM BROWNELL GOLDEN

29 Sargent Road, Weymouth,
Norfolk and Plymouth District, Democrat.

Born: Boston, October 9, 1948.

Education: Yale University, B.A. in Political Science, '70; Boston University School of Law, J.D., '74; Harvard University, M.P.A. in Energy and Environmental Affairs, '81.

Profession: Attorney.

Public office: Quincy City Solicitor 1982-'83; Mass. Senate 1985-'88.

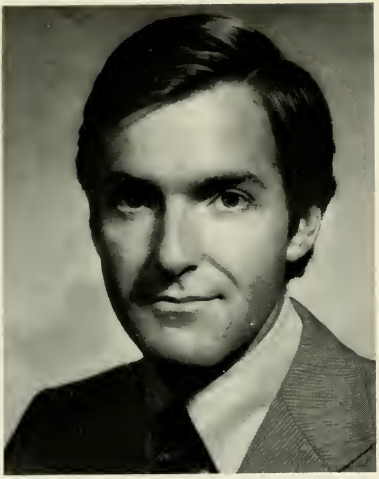

PAUL D. HAROLD

66 Furnace Brook Parkway, Quincy,
Norfolk District, Democrat.

Born: Boston, September 5, 1948.

Education: Sacred Heart H.S., Weymouth; UMass-Amherst, B.A.; Suffolk Law School, J.D.; Harvard Univ. M.P.A.; Johns Hopkins Euro. Ctr., Bologna, Italy; Worcester Coll., Oxford, England.

Profession: Lawyer.

Organizations: Director, Ctr. for Int'l. Visitors; Kiwanis; YMCA; Director, Greater Boston Council, Boy Scouts.

Public office: Quincy City Council, Councillor-at-Large 1976-'78; Mass. Senate 1979-'88.

JOHN PATRICK HOUSTON

7 Loudon Street, Worcester,
First Worcester and Middlesex District,
Democrat.

Born: Worcester, April 5, 1955.

Education: St. John's High School, Shrewsbury; Wesleyan University.

Profession: Financial Planner.

Organizations: Worcester Ward 8 Democratic Committee; Worcester St. Patrick's Day Committee.

Public office: Mass. Senate 1985-'88.

WILLIAM R. KEATING

111 Bay Road, Sharon,
Norfolk and Suffolk District, Democrat.

Born: Norwood, September 6, 1952.

Education: Sharon High School; Boston College, B.A. '74, M.B.A., '82; Suffolk Law School, J.D., '85.

Profession: Legislator.

Public office: Mass. House 1977-'84; Mass. Senate 1985-'88.

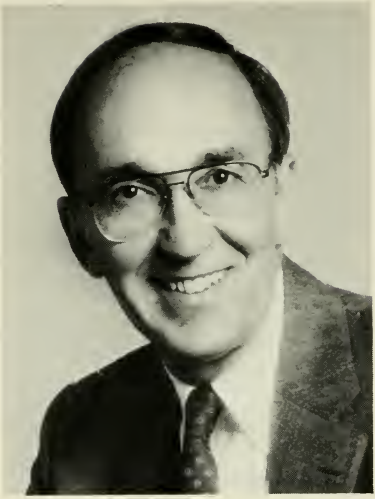

EDWARD P. KIRBY

379 Harvard Street, Whitman,
Second Plymouth District, Republican.

Born: Whitman, January 10, 1928.

Education: Whitman Public Schools; Holy Cross College, A.B., '49; Boston College Law School, J.D., '52.

Profession: Lawyer.

Organizations: Whitman Kiwanis; Whitman Council #347, K. of C.; American Legion.

Public office: Mass. House 1961-'66; Plymouth County Commissioner 1969-'76; Mass. Senate 1981-'88 (Third Asst. Minority Floor Leader 1983-'88).

RICHARD ARNOLD KRAUS

47 Broadway, Apt. 1, Arlington,
Fourth Middlesex District, Democrat.

Born: Hutchinson, Kansas, August 27, 1937.

Education: Hutchinson Junior College, A.A.S., '57; Kansas University, A.B., '59; Harvard University, M.A., '61, Ph.D. in Economics, '68.

Profession: Administration; Politics.

Organizations: A.C.L.U.; Harvard-Epworth United Methodist Church.

Public office: Arlington Town Meeting 1970-'76; Arlington School Committee 1970-'76; Mass. Senate 1983-'88.

ARTHUR JOSEPH LEWIS, JR.

339 Pond Street, Boston (Jamaica Plain), First Suffolk and Norfolk District, Democrat.

Born: Boston, September 3, 1934.

Education: St. Thomas Aquinas School; Boston College High School; Boston College, B.S.; Boston State College, M.Ed.; New England School of Law, J.D.

Profession: Government; Attorney.

Organizations: Disabled American Veterans; Boston Lodge of Elks; Knights of Columbus.

Public office: Mass. House 1967-'72; Mass Senate 1973-'88.

DAVID HENRY LOCKE

8 Grove Street, Wellesley,
Norfolk, Bristol and Middlesex District,
Republican.

Born: Boston, August 4, 1927.

Education: Wellesley Public Schools; Harvard University, A.B., '51; Harvard Law School, LL.B., '54.

Profession: Lawyer.

Organizations: American, Mass., Norfolk County and Boston Bar Assns.; Bd. of Directors, Newton-Wellesley Hosp.; Kiwanis; Wellesley Friendly Aid; Red Cross; Community Chest; Toastmasters Int.; Wellesley Young Republicans Club.

Public office: Town Meeting Member; Repub. Town Com.; Bd. of Selectmen 1959-'62 (Chmn. 1961-'62); Mass. House 1961-'68; Mass. Senate 1969-'88 (Assistant Minority Floor Leader 1971-'88).

MICHAEL LoPRESTI, JR.

23 Waldemar Avenue, Boston,
Suffolk and Middlesex District, Democrat.

Born: Boston, April 30, 1947.

Education: Boston English High School; Worcester Academy; Harvard University; Boston University Law School.

Profession: Lawyer.

Organizations: Jaycees; Elks; East Boston Area Planning Action Council; K. of C.; Italian-Amer. Soc.; Harvard Club; Phillips Brooks House; Canterberry Soc.; Sigma Alpha Epsilon; Orient Heights Yacht Club; Winthrop Yacht Club; Winthrop Golf Club; Lions; Hasty Pudding Society.

Public office: Mass. Senate 1973-'74 (to fill vacancy), 1975-'88.

WILLIAM Q. "BIFF" MacLEAN, JR.
22 William Street, Fairhaven,
Bristol and Plymouth District, Democrat.

Born: New Bedford, November 4, 1934.

Education: Fairhaven Public Schools; University of Massachusetts.

Profession: Insurance.

Organizations: Fairhaven Boy's Club Alumni; North Fairhaven Association; Fairhaven Varsity Club; Moose; Director, Fairhaven Boy's Club; New Bedford Country Club.

Public office: Fairhaven School Committee; Mass. House 1961-'80 (Majority Whip 1973-'75, Majority Leader 1975-'78); Mass. Senate 1981-'88.

PATRICIA McGOVERN

74 Saunders Street, Lawrence,
Second Essex and Middlesex District,
Democrat.

Born: Lawrence, August 2, 1941.

Education: Suffolk University, A.B.; Suffolk University Law School, LL.B.

Profession: Attorney.

Public office: Mass. Democratic State Committee 1972-present; Mass. Senate 1981-'88.

LINDA J. MELCONIAN

257 Fort Pleasant Avenue, Springfield,
Second Hampden and Hampshire District,
Democrat.

Born: Springfield, Mass.

Education: Springfield Public Schools; Classical High School; Mount Holyoke College, B.A.; George Washington University, M.A.; George Mason University Law School, J.D.

Profession: Attorney.

Organizations: Mount Holyoke Club of Springfield; Democratic Women of Mass.; Hampden County Bar Assn.; Zonta (Women's Service) Club; Incorporator, Springfield College.

Public office: Democratic State Committee 1984-'88; Mass. Senate 1983-'88.

THOMAS C. NORTON

422 Reading Street, Fall River,
Second Bristol District, Democrat.

Born: Fall River, December 11, 1934.

Education: Sacred Heart Grammar School; Durfee High School; Bridgewater State College.

Profession: Legislator; Teacher.

Military service: U.S. Army 1957-'59.

Organizations: Eagles; Elks; Fall River Teachers Assn. (honorary member); Border City Athletic Club; Sponsor, Golf Tournament to Benefit the Retarded Citizens of Fall River.

Public office: Mass. House 1973-'84; Mass. Senate 1985-'88.

JOHN W. OLVER

1333 West Street, Amherst,
Franklin and Hampshire District, Democrat.

Born: Honesdale, Pa., September 3, 1936.

Education: Rensselaer Polytechnic Institute, B.S.; Tufts University, M.S.; M.I.T., Ph.D.

Profession: Educator; Scientist.

Organizations: Greenfield Community College Foundation; Mass. Democratic State Committee; Americans for Democratic Action; American Civil Liberties Union; Appalachian Mountain Club.

Public office: Mass. House 1969-'72; Mass. Senate 1973-'88.

MARY L. PADULA

909 Massachusetts Avenue, Lunenburg.
Second Worcester and Middlesex District.
Republican.

Born: Fitchburg, Mass.

Education: Lunenburg Public Schools; Attended: University of Wisconsin, Boston University.

Profession: Legislator.

Organizations: Mass. Collectors', Treasurers' Assn.; Worcester County and Mass. Town Clerks' Assns.; Republican Town, State Committee; Mass. Womens' Political Caucus.

Public office: Exec. Secretary: Bds. of Selectmen, Health, Licensing, Zoning 1953-'68; Lunenburg Treas., Tax Collector, Town Clerk, Fin. Officer, Reg. of Voters, Justice of the Peace, 1953-'83; Mass Senate 1983-'88.

JOHN F. PARKER

28 Orchard Street, Taunton,
First Bristol District, Republican.

Born: Boston (Dorchester).

Education: Taunton Public Schools.

Profession: Newspaper.

Organizations: Elks; Eagles; Knights of Columbus; Kiwanis; Mass. Legislators Assn.

Public office: Taunton School Committee (9 yrs.); Mayor (7 yrs.); Mass. Senate 1953-'88 (Minority Floor Leader 1967-'88).

LOIS G. PINES

40 Helene Rd., Newton (Waban),
Second Middlesex and Norfolk District,
Democrat.

Born: Malden, August 16, 1940.

Education: Barnard College, '60; Boston University School of Law, '61; University of Cincinnati School of Law, '63.

Profession: Attorney.

Public office: Newton Alderman-at-Large 1972-'73; Mass. House 1973-'78; Regional Director, New England Office of Federal Trade Commission; Executive Director, International Coordinating Council; Mass. Senate 1987-'88.

MARTIN THOMAS REILLY

157 Springfield Street, Springfield,
Hampden District, Democrat.

Born: Springfield, September 1, 1956.

Education: Classical High School, Springfield; Merrimack College.

Profession: Government.

Organizations: Springfield Elks; Greater Springfield Young Democrats; Hampden County Democrats; Springfield Ward 2 Democratic Committee; John Boyle O'Reilly Club; Our Lady of Hope Church; Advisory Board, American Council of Young Political Leaders.

Public office: Mass. Senate 1981-'88.

PAUL JOSEPH SHEEHY

65 Harvard Street, Lowell,
First Middlesex District, Democrat.

Born: Lowell, November 1, 1934.

Education: St. Patrick's School; Keith Academy; Lowell State College, B.S. in Education; Suffolk University Law School, LL.B.

Profession: State Senator.

Public office: Mass. House 1965-'72; Lowell City Manager 1974-'75; Mass. Senate 1985-'88.

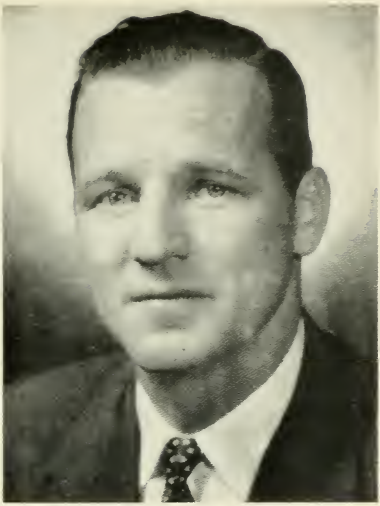

JOSEPH B. WALSH

44 Valley Road, Boston (Dorchester),
Second Suffolk District, Democrat.

Born: Boston (Jamaica Plain), Nov. 15, 1923.

Education: Mechanic Arts High School; Mass. State University Extension.

Profession: Veterans Service Investigator.

Organizations: American Legion; Veterans of Foreign Wars; Knights of Columbus; Disabled American Veterans; AMVETS.

Public office: Mass. House 1961-'72; Mass. Senate 1972 (to fill vacancy), 1973-'88.

PETER COLBOURNE WEBBER

47 Catherine Street, Pittsfield,
Berkshire District, Republican.

Born: Hartford, Conn., May 12, 1952.

Education: Monument Mountain High School, Great Barrington; Amherst College, B.A. in American Studies, '74.

Profession: Legislator.

Organizations: Berkshire County Republican Assn.; Corporator, Fairview Hospital Berkshire Medical Center.

Public office: Mass. Senate 1981-'88.

ROBERT D. WETMORE

Common Street, Barre,
Worcester, Franklin, Hampden and
Hampshire District, Democrat.

Born: Gardner, July 24, 1930.

Education: Graduate: Gardner High School; Attended: Worcester Jr. College; Clark Evening College; Holy Cross Institute of Industrial Relations; Portia Law School.

Profession: Legislator.

Organizations: Barre Sportsmen's Club; American Legion; Utility Workers of New England; Veterans of Foreign Wars; Elks; Shriner's Melha Temple.

Public office: Mass. House 1965-'76; Mass. Senate 1977-'88.

THOMAS P. WHITE

3 Nottingham Rd., Worcester,
Worcester District, Democrat.

Born: Worcester, Aug. 27, 1950.

Education: Worcester Public Schools; St. Peter's High School; University of Massachusetts, Amherst, '72.

Profession: Legislator.

Organizations: Knights of Columbus; University of Mass. Alumni Assn.; Worcester Democratic City Committee; Elks.

Public office: Mass. House 1975-'86; Mass. Senate 1987-88.

THE
HOUSE OF
REPRESENTATIVES
OF THE
GENERAL COURT
OF
MASSACHUSETTS

GEORGE KEVERIAN

116 Irving St., Everett.
39th Middlesex District, Democrat.
Speaker of the House.

Born: Everett, June 3, 1931.

Education: Everett High School, Tufts College, Harvard College B.A. '53 (American Political Science).

Profession: Legislator.

Public office: Common Council (8 yrs., President '60), Alderman (3 yrs.), Mass. House 1967-'88 (Majority Whip 1975-'78; Majority Leader 1978-'83; Speaker 1985-present).

THEODORE J. ALEIXO, JR.
192 Ferncrest Drive, Taunton,
3rd Bristol District, Democrat.

Born: Taunton, Aug. 23, 1942.

Education: Taunton Public Schools, Providence College, Boston University A.B., Suffolk University Law School J.D.

Profession: Government.

Organizations: Taunton YMCA (director), Mass. Special Olympics (director), Mass Legislators Assn., Am., Mass., Bristol Co. and Taunton Bar Assns., Boy's Club Assn., K of C.

Public office: Democratic City Committee 1970-'86, Mayor 1974-'75, Mass. House 1969-'88.

FRANCES F. ALEXANDER
80 Lothrop St., Beverly,
6th Essex District, Democrat.

Born: Salem, June 16, 1919.

Education: Salem State College, Gordon College.

Profession: Legislator.

Organization: Security National Bank (director).

Public office: Beverly School Committee 1970-'75, Beverly Board of Aldermen 1976-'81 (president 1978-'81), North Shore Community College (trustee) 1980-'82, Mass. House 1983-'88.

LAWRENCE R. ALEXANDER

54 Longview Drive, Marblehead,
8th Essex District, Democrat.

Born: Gardner, June 10, 1950.

Education: Yale University, A.B., Boston University School of Law, J.D.

Profession: Legislator.

Organization: Member, Massachusetts Bar.

Public office: Marblehead Planning Board (chairman 1977-'78), Swampscott Town Meeting Member 1972-'75, Swampscott Open Space Land Use Committee (secretary 1973-'74), Mass. House 1979-'88.

ROBERT B. AMBLER

33 Chester Lane, Weymouth,
4th Norfolk District, Democrat.

Born: Braintree, Jan. 4, 1927.

Education: Weymouth Public Schools, Newman Preparatory School, Univ. of Massachusetts.

Occupation: Labor Representative.

Organizations: Utility Workers Union of America, AFL-CIO, Elks, Mass. Legislators Assn.

Public office: Democratic Town Committee, Town Meeting Member, Norfolk County Agricultural High School Advisory Committee, Norfolk County Redistricting Comm., Selectman 1973-'75, Mass. House 1965-'88.

STEVEN ANGELO

8 Breakheart Rd., Saugus,
9th Essex District, Democrat.

Born: Somerville, June 8, 1952.

Education: Saugus High School, Merrimack College, B.A., Salem State College (M. Ed. Program).

Profession: Legislator.

Organizations: Greater Lynn Cancer Society (board of directors), Greater Lynn Board of Mental Health, Saugus Historical Society, Sluice Pond Association, Knights of Columbus, Rotary Club, Sons of Italy, National Legislator's Association.

Public office: Town Meeting Member 1971-'74, Democratic Town Committee 1980-present, Mass. House 1981-'88.

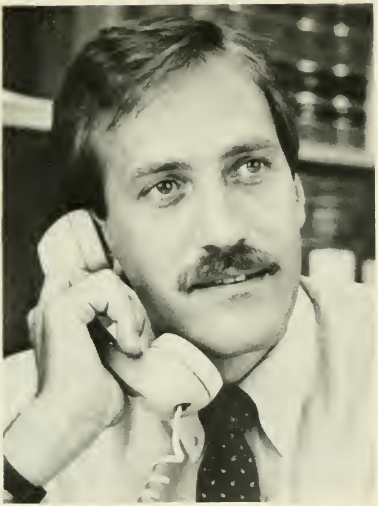

JOHN C. BARTLEY

19 Carver Rd., Watertown.
32nd Middlesex District, Democrat.

Born: Boston, March 25, 1956.

Education: Matignon High School, Suffolk University, B.S.P.A., Suffolk University Law School, J.D.

Profession: Attorney.

Public office: Legislative Aide 1979-'83. Legal Counsel to the committee on Government Regulations 1983-'85, Counsel to the Speaker, Clerk to the House Committee on Rules 1985-'86, Mass. House 1987-'88.

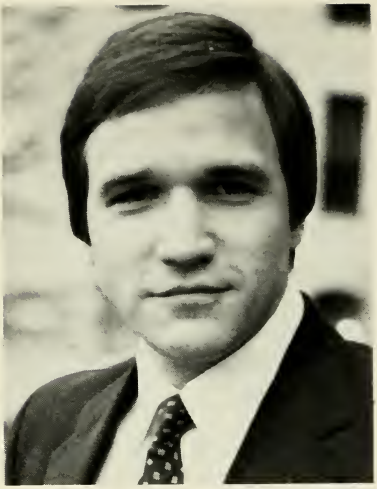

GEOFFREY C. BECKWITH

218 High St., Reading,
21st Middlesex District, Democrat.

Born: Waltham, Sept. 9, 1958.

Education: Reading Memorial High School, University of Lowell, Boston College, A.B.

Profession: Legislator.

Organization: Eastern Middlesex Mental Health and Retardation Advisory Board (1982-present).

Public office: Democratic Town Committee (1976-present), Mass. House 1985-'88.

JOHN J. BINIENDA, SR.
41 Circuit Avenue East, Worcester,
17th Worcester District, Democrat.

Born: Worcester, June 22, 1947.

Education: St. Peter's High School, Quinsigamond Community College, Worcester State College, B.A., Worcester State College (Graduate School).

Profession: Legislator/Teacher.

Organizations: Knights of Columbus, American Legion (associate member), St. Andrews Mens Club, O'Brien Little League, Polish Naturalization Independent Club, Polish American Veterans (associate member), Main South Neighborhood Center (board of directors), Main South Community Development Corporation, Mass. Teachers Association, National Education Association, Education Association of Leicester.

Public office: Mass. House 1987-'88.

KEVIN P. BLANCHETTE

495 Lowell St., Lawrence,
16th Essex District, Democrat.

Born: Methuen, Aug. 29, 1954.

Education: Central Catholic High School, Villanova University, B.A. '77; Harvard University, Kennedy School of Government (M.P.A. candidate).

Profession: Legislator.

Organizations: Elks, Arlington Neighborhood Comm. Devel. Corp., Greater Lawrence Comm. Action Council, CETA Area Manpower Planning Bd., So. Lawrence Assoc.

Public office: Democratic City Committee, Bellevue Cemetery (chairman-board of trustees), Mass. House 1981-'88.

PETER I. BLUTE

21 Maple Circle, Shrewsbury,
11th Worcester District, Republican.

Born: Worcester, Jan. 28, 1956.

Education: St. John's High School, Boston College.

Occupation: Public Relations.

Organizations: Mass. Civic Interest Council, Young Republicans, Knights of Columbus.

Public office: Mass. House 1987-'88.

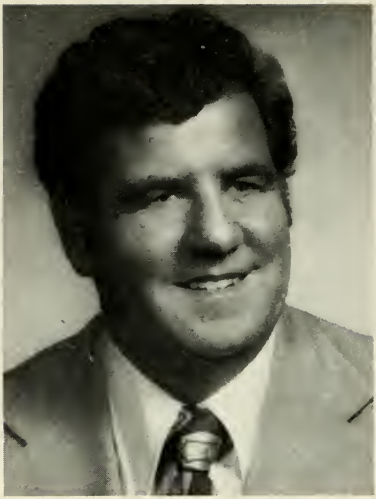

ROBERT JOSEPH BOHIGIAN

166 Quinapoxet Ln., Worcester,
14th Worcester District, Democrat.

Born: Worcester.

Education: Sacred Heart Academy, Commerce High School, Worcester Junior College.

Organizations: American Legion, Elks.

Public office: Mass. House 1959-'88.

DANIEL E. BOSLEY

85 Holbrook Street, North Adams,
1st Berkshire District, Democrat.

Born: North Adams, Dec. 9, 1953.

Education: Drury High School, North Adams State College, B.A. (cum Laude) '76.

Occupation: Economic Developer.

Organizations: Elks, North Adams State College Foundation.

Public office: Pittsfield Economic Revitalization Corporation, North Adams Community Development Corporation, Industrial Development Finance Authority, Democratic City Committee, Mass. House 1987-'88.

GEORGE J. BOURQUE

15 Benoit St., Fitchburg,
3rd Worcester District, Democrat.

Born: Joggins, Nova Scotia, Jan. 19, 1913.

Education: Fitchburg Schools, Silver Wings Flying School.

Profession: Government.

Organizations: Basketball Officials and Baseball Umpires Assns., Elks, AMVETS, Franco-American Club, Eagles, Knights of Columbus, Irish Am. Club, United Commercial Travelers, American Turners, Finnish American Club.

Public office: Park Comm. (1 yr.), City Council (2 yrs.), Mayor (8 yrs.), Pres. Mass. Mayors Assn. (1 yr.), Wrd 2 Dm. Ch. 1968-'84, Mass. House 1969-'88.

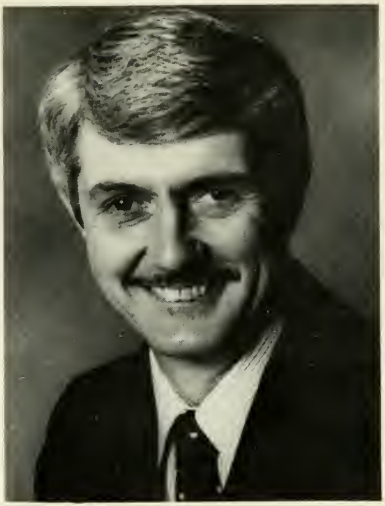

JOHN C. BRADFORD

1016 Walnut Plain Rd., Rochester,
10th Bristol District, Republican.

Born: Middleborough, Feb. 16, 1940.

Education: Middleborough Public Schools, Navy Aerographers School (Lakehurst, N.J.), Bridgewater State College, B.A.

Occupation: Carpenter.

Public office: Rochester Finance Committee, Mass. House 1985-'88.

JAMES T. BRETT

7 Wedmore St., Boston (Dorchester).
14th Suffolk District, Democrat.

Born: Boston, Dec. 22, 1949.

Education: South Boston High School, American University, Washington, D.C., Suffok University, M.P.A.

Profession: Legislator.

Organizations: AMVETS, Knights of Columbus, Columbia-Savin Hill Civic Association, Pope's Hill Civic Association, Cedar Grove Civic Association, Greater Boston Association of Retarded Persons (board of directors), Daniel Marr Boys and Girls Club (board of directors).

Public office: Assistant Secretary of Energy (1980-'81), Mass. House 1981-'88.

THOMAS F. BROWNELL
15 Moreland Rd., Quincy,
2nd Norfolk District, Democrat.

Born: Boston, Mar. 25, 1940.

Education: Quincy Public Schools, Suffolk University, Suffolk University Law School, Boston University Graduate School of Law, Harvard University Extension.

Profession: Attorney.

Organizations: Elks, Merrymount Assn., American, Mass., Norfolk County and Quincy Bar Assns., Wollaston Park Assn.

Public office: Democratic Ward One Committee (Chairman), Asst. Attorney General 1969-'71, Mass. House 1971-'88.

CARMEN D. BUELL

113 Beacon St., Greenfield,
2nd Franklin District, Democrat.

Born: New Brunswick, N.J., Feb. 3, 1945.

Education: Lower Merion High School (Ardmore, Pa.), Springfield College, B.S., University of Massachusetts at Amherst, M.A. '84.

Profession: Legislator.

Organizations: Red Cross, Franklin County Association of Retarded Citizens, Vietnam Veterans Association, League of Women Voters, Area County Agency on Aging.

Public office: Ralph C. Mahar Regional School Committee, Greenfield Civic Center Commission, Greenfield Redevelopment Authority, Mass. House 1985-'88.

SUZANNE M. BUMP

41 Cleveland Ave., Braintree,
5th Norfolk District, Democrat.

Born: Weymouth, Feb. 18, 1956.

Education: Cardinal Spellman High School, Boston College, A.B.

Profession: Legislator.

Organizations: League of Women Voters, Braintree Historical Society, Boston College Alumni Association, NETWORK, Mass. Women's Political Caucus.

Public office: Democratic Town Committee, U.S. Selective Service System (Local Board 27, 1982-present), Mass. House 1985-'88.

JOHN A. BUSINGER

33 St. Paul St., Brookline,
15th Norfolk District, Democrat.

Born: Cleveland, Ohio, Feb. 5, 1945.

Education: Boston College A.B., '67, Boston College Law School.

Profession: Legislator.

Public office: Town Meeting Member, Democratic State Committee (1976-present), Mass. House 1971-'88.

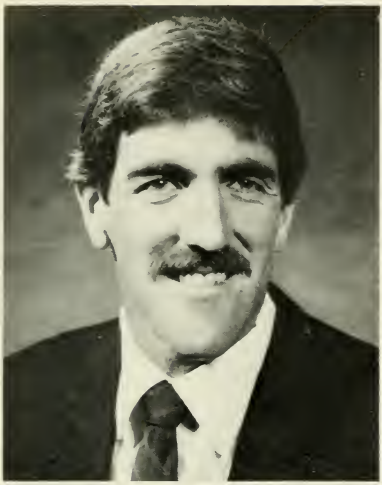

THOMAS S. CAHIR

3 River Rd., Bourne,
3rd Barnstable District, Democrat.

Born: Weymouth, Sept. 19, 1952.

Education: Bourne High School, American International College, Bridgewater State College.

Profession: Legislator.

Organizations: Bourne Historical Society, New Alchemy Institute, Falmouth 300 Committee (board of advisors), Otis Task Force, South Cape Beach Advisory Committee, Association of Retarded Citizens of Cape Cod.

Public office: Bourne Democratic Town Committee, Mass. House 1985-'88.

HOWARD C. CAHOON, JR.

118 Sears Rd., Chatham,
Cape & Islands District, Republican.

Born: Hyannis, Jan. 19, 1945.

Education: Harwich High School, The Tilton School, Tufts University A.B. '68, Boston University School of Law J.D. '73.

Profession: Legislator.

Public office: Mass. House 1971-'88.

ELLEN M. CANAVAN

52 Oak Knoll Terrace, Needham,
13th Norfolk District, Republican.

Born: San Antonio, Texas, Dec. 26, 1941.

Education: Regis College, B.A., Boston College, M.Ed. & C.A.E.S., Harvard University, M.P.A.

Profession: Psychologist/Legislator.

Public office: Town Meeting Member, Needham Planning Board, Mass. House 1981-'88.

PAUL E. CARON

8 Rhinebeck Ave., Springfield,
11th Hampden District, Democrat.

Born: Sanford, Maine, Nov. 15, 1955.

Education: Cathedral High School, Springfield College.

Profession: Legislator.

Organizations: Elks, Lions, Massachusetts Young Democrats (executive director, 1979-'81), Pine Point Community Council.

Public office: Hampden County Democratic Committee, Ward 8 Democratic Committee, Democratic State Committee, Mass. House 1983-'88.

ATHAN CATJAKIS
127 Melha Ave., Springfield,
9th Hampden District, Democrat.

Born: Springfield, May 22, 1931.

Education: Technical High School.

Occupation: Real Estate Broker.

Organizations: Springfield Boys Club Alumni Association, Altis Chapter #85 Order of Ahepa, American Legion, Bay State Medical Center (board of corporators), Marconi Club, Puerto Rican Cultural Center, Wason North Industrial Park Advisory Committee.

Public office: Ward 2 Democratic Committee, Springfield Housing Authority, Mass. House 1985-'88.

ROBERT A. CERASOLI

54 Russell Park, Quincy,
3rd Norfolk District, Democrat.

Born: Quincy, July 12, 1947.

Education: Quincy Point Junior High School, Quincy High School, The American University School of Government and Public Administration B.A.

Profession: Legislator.

Public office: Mass. House 1975-'88.

MARJORIE A. CLAPPROOD

431 Massapoag Ave., Sharon,
8th Norfolk District, Democrat.

Born: Boston, Sept. 24, 1949.

Education: Stonehill College, B.S., (magna cum laude).

Profession: Legislator.

Organizations: American Society of Hospital Marketing and Public Relations, New England Hospital Public Relations Association (board member), Academy of Health Services Marketing (executive board member), League of Women Voters, Mass. Long Term Care Foundation (board member), Americans for Democratic Action (board member), CPPAX.

Public office: Democratic Town Committee, Mass. House 1985-'88.

FORRESTER A. CLARK, JR.
308 Sagamore Rd., Hamilton,
4th Essex District, Republican.

Born: Boston, Nov. 30, 1934.

Education: Harvard '58, Harvard Business School, N.Y. School of Finance, Command and General Staff College (Major U.S. Army, ret.).

Business: Investment Banker.

Organizations: Boys Club of Boston, United Fund of North Shore, Big Brother Association.

Public office: Planning Board, Essex County Finance Committee, Board of Selectmen (chairman), Mass. House 1979-'88.

CAROL C. CLEVEN

4 Arbutus Ave., Chelmsford,
16th Middlesex District, Republican.

Born: Hanover, Ill., Nov. 2, 1928.

Education: Hanover High School (Hanover, Ill.), University of Illinois, B.S. '50, University of Illinois (graduate school).

Occupation: Administrator.

Organizations: Mass. Association of School Committees, Lowell College Club, Mass. Coalition for Pregnant and Parenting Teens, Alliance for Young Families, League of Women Voters, Friends of the Library, Florence Crittenton League of Lowell, Chelmsford Historical Society.

Public office: Chelmsford School Committee (1969-'87), Chelmsford Elementary Needs Committee, Chelmsford School Building Committee, Mass. House 1987-'88.

DAVID B. COHEN

66 Vine St., Newton,
11th Middlesex District, Democrat.

Born: Boston, Sept. 2, 1947.

Education: Newton High School, Harvard College, A.B., Boston University School of Law, J.D.

Profession: Legislator.

Public office: Democratic City Committee (1970-present), Board of Aldermen (1972-'79), Mass. House 1979-'88.

ANDREW COLLARO

31 Granby Rd., Worcester,
15th Worcester District, Democrat.

Born: Worcester.

Education: Worcester Public Schools.

Occupation: Material analyst.

Organizations: Biscegliese Society, World War II Veterans, Labor Council, Knights of Columbus, Our Lady of Mt. Carmel.

Public office: Democratic City Committee, Mass. House 1965-'88.

JOSEPH M. CONNOLLY

3 Pauline Drive, Natick,
5th Middlesex District, Democrat.

Born: Boston (Charlestown), Feb. 12, 1924.

Education: Natick Public Schools.

Profession: Legislator.

Organizations: American Legion, Natick Lodge of Elks, V.F.W., AMVETS.

Public office: Registrar of Voters, Quinobin Regional Vocational School Committee, Town Meeting Member, Mass. House 1983-'88.

WILLIAM CONSTANTINO, JR.

412 Water St., Clinton,
12th Worcester District, Republican.

Born: Clinton, May 27, 1944.

Education: College of the Holy Cross, B.A., Fitchburg State College, M.Ed., Suffolk University Law School, J.D.

Profession: Attorney.

Organizations: Massachusetts Bar Association, Worcester County Bar Association, Federal Bar.

Public office: Clinton Planning Board, Clinton Redevelopment Authority, Montachusett Regional Planning Commission, Mass. House 1983-'88.

ROBERT CORREIA

1290 Plymouth Ave., Fall River,
7th Bristol District, Democrat
(Majority Whip).

Born: Fall River, Jan. 3, 1939.

Education: Southeastern Massachusetts University, B.S., Bridgewater State, M.Ed.

Profession: Legislator.

Organizations: Holy Name Society, National Education Association, St. John's Club, Liberal Club.

Public office: Port Authority, Trustee of the Earl E. Hussey Hospital, Democratic City Committee, Mass. House 1977-'88 (Majority Whip 1985-present).

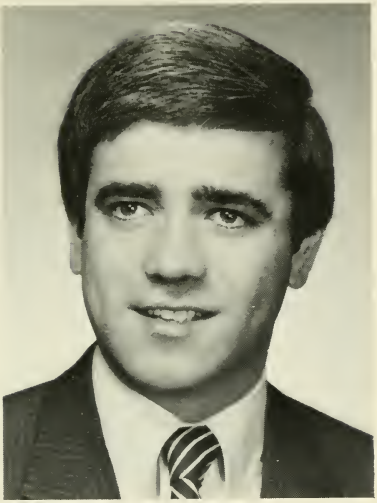

JOHN F. COX

97 Whitney Ave., Lowell,
17th Middlesex District, Democrat.

Born: Lowell, July 27, 1955.

Education: Lowell High School, Salem State College, B.A., New England School of Law, J.D.

Profession: Attorney.

Organizations: Massachusetts Bar Association, Greater Lowell Bar Association.

Public office: Mass. House 1983-'88.

MICHAEL C. CREEDON

386 Crescent St., Brockton,
10th Plymouth District, Democrat.

Born: Brockton, Nov. 3, 1946.

Education: Harvard College A.B. '69, Suffolk University Law School J.D. '75.

Profession: Lawyer.

Organization: Hasty Pudding.

Public office: Mass. House 1975-'88.

CHARLES N. DECAS

46 Oak St., Wareham,
2nd Plymouth District, Republican.

Born: Brookline, Oct. 5, 1937.

Education: Wareham Schools, Babson College B.S.

Profession: Legislator.

Organizations: Social Harmony Lodge, AF&AM, Elks, Cromesset Tribe, IORM.

Public office: Selectman 1974-'77, Economic Development Committee, Finance Commmittee, W.F.D., Water Commissioner 1967-'72, Wareham Free Library (trustee), Cemetery Commissioner, Commissioner SRPEDD, Mass. House 1977-'88.

WALTER A. DeFILIPPI

35 Pease Ave., West Springfield,
6th Hampden District, Republican.

Born: West Springfield, Oct. 3, 1926.

Education: Spfld. Trade School, West Spfld. High School, New York University, B.E.E., Western New England College, M.B.A.

Profession: Legislator/Engineer.

Organizations: Rotary, West Spfld. Club, Assn. of Mass. Assessors, Nat'l. Assn. of Corr. Eng., Inst. of Elec. Eng., N.E. Eng. Soc., Chamber of Commerce, Elks.

Public office: West Spfld. Assessor, Adv. Bd. on Vet. Affairs, Fin. Comm., Town Govt. Study Comm., Municipal Office Bldg. Study Comm., Town Meeting Member, Mass. House 1979-'88.

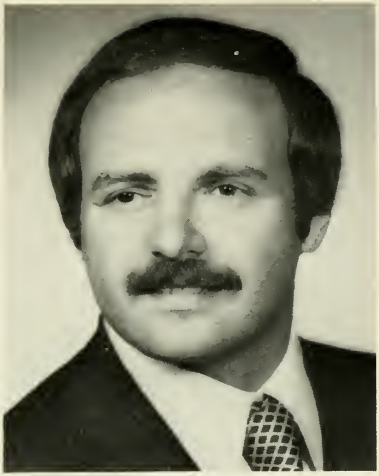

SALVATORE F. DiMASI

102 Commercial St., Boston (North End),
3rd Suffolk District, Democrat.

Born: Boston, Aug. 11, 1945.

Education: Christopher Columbus High School, Boston College, Suffolk University Law School.

Profession: Attorney.

Organizations: Knights of Columbus, Sons of Italy, North End Neighborhood Task Force, Massachusetts, Boston and American Bar Associations, Justinian Law Society, Massachusetts Trial Lawyers Association, Chinese Cultural Center.

Public office: Former Assistant District Attorney, Mass. House 1979-'88.

STEPHEN W. DORAN

315 Bedford St., Lexington,
15th Middlesex District, Democrat.

Born: Boston, March 26, 1956.

Education: Lexington High School, University of Massachusetts at Amherst, B.A., London School of Economics and Political Science.

Profession: Legislator.

Public office: Town Meeting Member (1975-present), Democratic Town Committee, Mass. House 1981-'88.

CHARLES ROBERT DOYLE

12 Danville St., Boston (West Roxbury), 10th Suffolk District, Democrat.

Born: Boston, Sept. 24, 1925.

Education: Boston College High School, Boston College, Boston University Law School.

Profession: Attorney.

Organizations: Mass. Citizens for Life, American Legion, Knights of Columbus, Irish Social Club of Boston, West Roxbury Neighborhood Council.

Public office: Mass. House 1953-'64, 1967-'74 and 1977-'88.

JOHN R. DRISCOLL

295 Linwood Ave., Northbridge (Whitinsville), 9th Worcester District, Republican.

Born: Whitinsville, May 9, 1924.

Education: Northbridge High School, College of the Holy Cross B.S. '48.

Business: Life insurance agent.

Organizations: Metropolitan Life Insurance Company Veterans Assn. (Providence Chapter), Mass. and Worcester Co. Assessors Assns.

Public office: Lasell Field Commission 1966-'69, Board of Assessors (1969-present - current chairman), Mass. House 1975-'88.

ROBERT A. DURAND

34 Rice St., Marlborough,
4th Middlesex District, Democrat.

Born: Marlborough, Feb. 28, 1953.

Education: Hudson Catholic High School, Boston College, B.A., '75.

Profession: Legislator.

Organizations: Marlborough Boys Club (board of directors), Marlborough Hospital (board of trustees).

Public office: Democratic City Committee, Mass. House 1985-'88.

FRANK A. EMILIO
11 Edwin St., Haverhill,
3rd Essex District, Democrat.

Born: Haverhill, Aug. 31, 1935.

Education: Haverhill High School.

Business: Insurance Broker.

Organizations: AMVETS, Sons of Italy.

Public office: City Councillor (6 years), Mass. House 1981-'88.

PATRICIA G. FIERO

121 Mt. Pleasant Ave., Gloucester,
5th Essex District, Democrat.

Born: Brooklyn, N.Y., June 12, 1941.

Education: Bucknell University, S.U.N.Y. (Buffalo), B.A., graduate studies.

Profession: Legislator.

Public office: Mass. House 1984-'88.

THOMAS M. FINNERAN

7 Countryside Dr., Boston (Dorchester), 15th Suffolk District, Democrat.

Born: Boston, Jan. 27, 1950.

Education: Boston Latin School, Northeastern University, Boston College Law School.

Profession: Attorney.

Organizations: Dorchester YMCA, Knights of Columbus, Massachusetts Bar Association.

Public office: Mass. House 1979-'88.

KEVIN W. FITZGERALD

114 Bynner St., Boston (Jamaica Plain).
17th Suffolk District, Democrat.

Born: Boston, Jan. 31, 1950.

Education: Mission High School, St. Anselm's College.

Occupation: Guidance Counselor.

Organizations: Knights of Columbus, Mass. Personnel and Guidance Assn.

Public office: Mass. House 1975-'88.

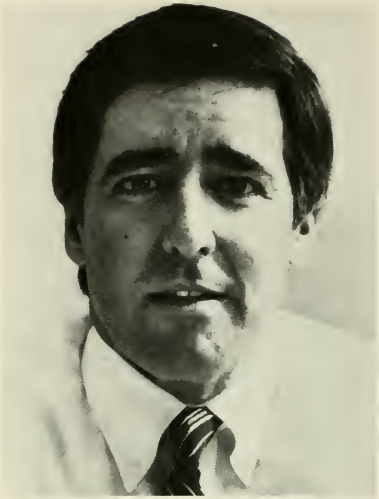

CHARLES F. FLAHERTY

14 Woodbridge St., Cambridge,
27th Middlesex District, Democrat
(Majority Leader).

Born: Boston, Oct. 13, 1938.

Education: Boston College High School, Boston College.

Public office: Mass. House 1967-'88 (Majority Leader 1985-present).

MICHAEL F. FLAHERTY

833 East Third St., Boston (South Boston), 4th Suffolk District, Democrat.

Born: Boston, Sept. 6, 1936.

Education: St. Peter and Paul School, South Boston High School, Newman Preparatory School, Boston College, New England School of Law.

Profession: Attorney at Law.

Organizations: Knights of Columbus, South Boston Citizens Assn., South Boston Resident's Group, Boston College Alumni Assn., Holy Name Society, Mass. Bar Assn.

Public office: Mass. House 1967-'88.

JOHN H. FLOOD

28 Fencourt Road, Canton,
6th Norfolk District, Democrat.

Born: Norwood, June 24, 1939.

Education: Suffolk University, Northeastern University B.S., Suffolk University Law School J.D.

Profession: Attorney.

Organizations: Massachusetts Bar Association, Norfolk County Bar Association, Mass. Town Counsel and City Solicitor's Association.

Public office: Mass. House 1981-'88.

WILLIAM J. FLYNN, JR.

131 Tower Hill Dr., Hanover,
5th Plymouth District, Democrat.

Born: Rockland, Mar. 13, 1933.

Education: Rockland High School, Boston College '60, Boston College Law School, New England School of Law '64.

Profession: Legislator.

Organizations: Plymouth Co. Democratic League, Hanover V.F.W., Hanover Permanent Scholarship Fund.

Public office: Hanover Democratic Town Committee, Mass. House 1975-'88.

PETER FORMAN

1 Mt. Pleasant St., Plymouth,
1st Plymouth District, Republican.

Born: Plymouth, April 28, 1958.

Education: Colby College.

Profession: Legislator.

Public office: Mass. House 1981-'88.

GLORIA L. FOX

43 Howland St., Boston (Roxbury),
7th Suffolk District, Democrat.

Born: Boston, March 18, 1942.

Education: Boston and Everett Public Schools, M.I.T. (community fellows program).

Profession: Legislator.

Organizations: Urban League of Eastern Mass., NAACP, Boston Black Media Assoc., Mass. Halfway House Assoc.

Public office: Mass. House 1985-'88.

WILLIAM FRANCIS GALVIN

46 Lake St., Boston (Brighton),
19th Suffolk District, Democrat.

Born: Boston, Sept. 17, 1950.

Education: St. Mary's High School, Boston College A.B., Suffolk University Law School J.D.

Profession: Legislator/Attorney.

Public office: Mass. House 1975-'88.

BARBARA GARDNER

114 Jennings Rd., Holliston,
8th Middlesex District, Democrat.

Born: Rochester, N.Y., Jan. 19, 1941.

Education: Framingham State College.

Profession: Legislator.

Organization: League of Women Voters.

Public office: Zoning By-Law Study Committee, Holliston Democratic Town Committee (1973-'86), Mass. House 1987-'88.

MARY JANE GIBSON

30 Bellevue Rd., Belmont,
26th Middlesex District, Democrat
(Assistant Majority Whip).

Born: Commerce, Texas, Feb. 7, 1933.

Education: Centenary College B.A., Boston University M.Ed.

Occupation: Homemaker/Legislator.

Organization: Harvard-Epworth United Methodist Church.

Public office: Belmont School Committee 1974-'80, Mass. House 1979-'88 (Assistant Majority Whip 1985-present).

LARRY F. GIORDANO
70A Bonanno Court, Methuen,
15th Essex District, Democrat.

Born: Boston, April 24, 1945.

Education: Everett Vocational High School, University of Maryland (extension), Northern Essex Community College.

Profession: Legislator.

Organizations: Methuen Board of Trade, Masons, Methuen Exchange Club, Methuen Karate Association, New England AAU Karate Committee, Methuen Patrolmen's Union (president), International Brotherhood of Police Officers (executive board).

Public office: Methuen Youth Commission, Town Meeting Member, Mass. House 1987-'88.

WILLIAM J. GLODIS, JR.

257 Greenwood St., Worcester,
16th Worcester District, Democrat.

Born: Worcester, April 6, 1934.

Education: Worcester State College B.A., M.Ed.

Organizations: Vernon Hill American Legion Post No. 435, Lithuanian Social Club, Maironis Park Charitable Assn., K. of C. Pope John Council No. 5481, Lithuanian War Veterans Organization, College Hill Civic Association, South Worcester Neighborhood Center, Quinsigamond Village Community Center, Grafton Hill Neighborhood Association.

Public office: Democratic City Committee (Ward 6 chairman), Worcester Charter Commission (1984-'85), Mass. House 1980-'88.

AUGUSTO F. GRACE

13 Skilton Lane, Burlington,
23rd Middlesex District, Democrat.

Born: N. Kingston, R.I., April 9, 1954.

Education: Burlington High School, University of Notre Dame, B.A. '76, Boston College Law School, J.D. '84.

Profession: Attorney.

Organizations: Mass. Bar Association, K. of C., Notre Dame Club of Boston.

Public office: Burlington School Committee (1977-'83 - twice chairman), Burlington Democratic Town Committee, Mass. House 1987-'88.

SAUNDRA GRAHAM

189 Western Ave., Cambridge,
28th Middlesex District, Democrat.

Born: Cambridge, Sept. 5, 1941.

Education: Cambridge Public Schools, University of Massachusetts (Boston), Harvard Loeb Fellowship Program.

Profession: Legislator.

Organizations: Cambridge Community Center, 808 Memorial Drive Multi-Service Center, Greater Boston Community Development, Citizens Housing and Planning Association.

Public office: City Council (1971-present), Mass. House 1977-'88.

BARBARA E. GRAY

220 Edmands Rd., Framingham,
6th Middlesex District, Republican.

Born: New York City, Oct. 11, 1926.

Education: Connecticut College B.A., Oxford University (England), Western New England College, M.P.A.

Profession: Government.

Organizations: League of Women Voters, Danforth Museum, Performing Arts Center, Cushing Hospital Auxiliary, Framingham Union Hospital, Pearl Street House, Harbinger House, Advocates, SMARC, Big Brother/Big Sister, YMCA, YWCA, Civic League.

Public office: Planning Board, Charter Commissions, MAPC, Mass. House 1973-'88.

HENRY R. GRENIER

12 Spring St., Spencer,
5th Worcester District, Democrat.

Born: Worcester, Dec. 9, 1924.

Education: St. Mary's Parochial School, David Prouty High School.

Profession: Legislator.

Organizations: Gaudette-Kirk Post, Spencer Fish and Game Club, Knights of Columbus, Mass. and Worcester County Selectmen's Assns., Spencer Exchange Club, North Brookfield Sportsmen, V.F.W.

Public office: Selectman (6 yrs.), Mass. House 1973-'88.

SHERWOOD GUERNSEY

402 Hancock Rd., Williamstown,
2nd Berkshire District, Democrat.

Born: Albany, N.Y., Aug. 30, 1946.

Education: Dartmouth College, B.A., '68, Antioch School of Law, J.D. '75.

Profession: Legislator.

Organizations: American Heart Association, Central Berkshire Chamber of Commerce, South Williamstown Community Association, Counseling Center of the Berkshires, Berkshire Learning Center.

Public office: Mass. House 1983-'88.

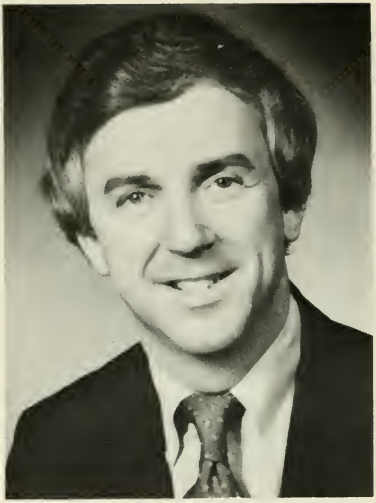

ROBERT A. HAVERN

35 Bartlett Ave., Arlington,
25th Middlesex District, Democrat.

Born: Cambridge, July 17, 1949.

Education: Arlington High School, Harvard College, Suffolk University Law School.

Profession: Attorney.

Organization: Massachusetts Bar Association.

Public office: Selectman 1978-'86 (chairman 1979-'80, 1982-'83, 1985-'86), Mass. House 1987-'88.

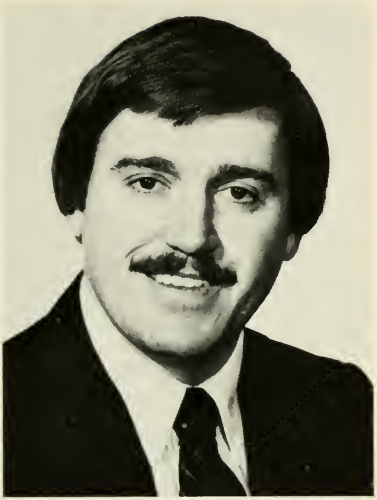

ROBERT EMMET HAYES

697 Washington St., Whitman,
7th Plymouth District, Democrat.

Born: Brockton, Feb. 11, 1951.

Education: Whitman Public Schools, Northeastern University, University of Massachusetts (Boston).

Profession: Legislator.

Public office: Whitman Democratic Town Committee (former chairman), Whitman Board of Selectmen (chairman), Whitman Town Government Study Committee, Plymouth County Advisory Board, Mass. House 1983-'88.

JONATHAN L. HEALY

Burnt Hill Rd., Charlemont (Shelburne Falls Post Office), 1st Franklin District, Republican.

Born: Greenfield, Oct. 10, 1945.

Education: Punahou School, Williams College.

Profession: Legislator.

Public office: Mass. House 1971-'88.

JOSEPH N. HERMANN

83 Buckingham Rd., North Andover,
14th Essex District, Democrat.

Born: Boston (Dorchester), June 8, 1924.

Education: Dorchester High School, Weaver School of Realty, Burdett College.

Occupation: Supervisor of Appraisals, Real Estate Appraiser.

Organizations: V.F.W., Knights of Columbus, Men of Merrimac.

Public office: Assessor, Mass. House 1977-'88

ALBERT HERREN

102 Phillips St., Fall River,
6th Bristol District, Democrat.

Born: Fall River, June 8, 1952.

Education: BMC Durfee High School, Bristol Community College, Suffolk University.

Occupation: Family services program administrator.

Organizations: Greater Fall River Welfare Advisory Board (chairman), American Cancer Society (board member), Milliken Silva Basketball League, Office for Children (board member), Fraternal Order of the Eagles.

Public office: Mass. House 1985-'88.

LUCILE P. HICKS

5 Wildwood Road, Wayland,
13th Middlesex District, Republican
(Minority Whip).

Born: Greenwood, Miss., May 11, 1938.

Education: Millsaps College, B.S. '60, Kennedy School of Government, M.P.A. '86.

Profession: Legislator.

Public office: Mass. House 1981-'88 (Minority Whip 1987-'88).

BARBARA HILDT

24 Belmont St., Amesbury,
1st Essex District, Democrat.

Born: Albany, N.Y., April 13, 1946.

Education: Bard College, American University, Massachusetts College of Art.

Profession: Art Educator/Legislator.

Organizations: League of Women Voters, Jobs with Peace, Alliance for Mentally Ill, Business and Professional Women's Association.

Public office: Mass. House 1983-'88.

CHRISTOPHER J. HODGKINS

88 Franklin St., Lee,
4th Berkshire District, Democrat.

Born: Tucson, Arizona, Aug. 24, 1957.

Education: Lee High School, Berkshire Community College, University of Massachusetts, Amherst.

Profession: Teacher/Police Officer.

Public office: Mass. House 1983-'88.

IRIS K. HOLLAND

38 Hazelwood Ave., Longmeadow,
2nd Hampden District, Republican.

Born: Springfield, Sept. 30, 1920.

Education: Classical High School, Rider College.

Profession: Legislator.

Organizations: Bay Path Jr. College (trustee), Dir. Goodwill Industries, Carew Hill Girls Club, American Int'l. College, Bay State Medical Center, Storrs Library, Springfield Day Nursery, League of Women Voters, Zonta Int'l.

Public office: Repub. Town Com., Mass. Electoral College 1984, (Minority Whip 1979-'82; Assistant Minority Leader 1983-'86), Mass. House 1973-'88.

KEVIN G. HONAN

60 Gordon St., Boston (Allston),
18th Suffolk District, Democrat.

Born: Boston, June 6, 1958.

Education: St. Columbkille High School, Boston College, B.A. '81.

Profession: Legislator.

Organizations: West End House Alumni Association, Boston College Community Advisory Board, Allston-Brighton Area Planning Action Committee, International Association of Approved Basketball Officials.

Public office: Mass. House 1987-'88.

AUGUSTA HORNBLOWER

Rocky's Point, Groton,
1st Middlesex District, Republican.

Born: Boston, June 6, 1948.

Education: Babson College, B.S.B.A.

Profession: State Representative.

Organizations: American Legislative Exchange Council (state chairman), American Council of Young Political Leaders.

Public office: Groton Republican Town Committee (1984-present), Martha's Vineyard Commission (Governor's non-resident appointee, 1979-'83), Republican National Convention (alternate delegate 1976), Energy and Environment Committee (state fellow), National Governor's Association (1982-'83), Mass. House 1985-'88.

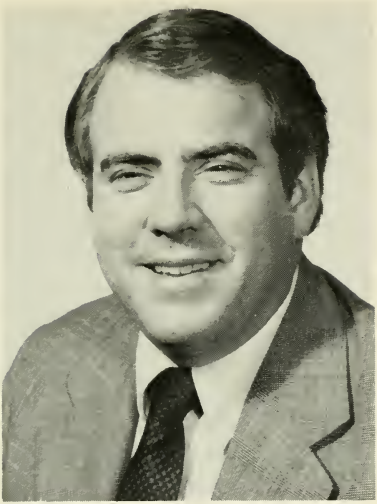

ROBERT L. HOWARTH

145 Shady Brook Lane, Springfield,
13th Hampden District, Republican.

Born: Springfield, July 31, 1942.

Education: Technical High School, American International College B.A., Western New England Law School J.D.

Profession: Attorney.

Organization: Big Brothers / Big Sisters of Hampden Co. (past president).

Public office: Mass. House 1981-'88.

MARIE ELIZABETH HOWE

19 Pembroke St., Somerville,
31st Middlesex District, Democrat.

Born: Somerville, Massachusetts.

Education: Matignon High School, Brooks Junior College, Suffolk University, New England School of Law J.D.

Profession: Legislator.

Organizations: St. Ann's Guild, ZONTA, Mass. Legislators Assn., National Order of Women Legislators.

Public office: Somerville School Committee (chairlady), Democratic Ward and City Committee, Mass. House 1965-'88.

FRANK M. HYNES

78 Meetinghouse Lane, Marshfield,
4th Plymouth District, Democrat.

Born: Boston, Dec. 23, 1940.

Education: Suffolk University Graduate School-CAGS-Counseling, University of Ottawa, M.Ed., University of St. Paul, Ottawa (Ontario, Canada), M. Counseling.

Profession: Legislator.

Organizations: So. Shore Elder Services, Inc., So. Shore Industries, So. Shore Transportation Caucus, Friends of Scituate Council on Aging, Brant Rock Assn.

Public office: Democratic Town Committee, Selectman (1980-'83), Advisory Board (1977-'80), Plymouth County Advisory Board (1980-'83), Mass. House 1983-'88.

ROBERT F. JAKUBOWICZ

88 Northumberland Rd., Pittsfield,
3rd Berkshire District, Democrat.

Born: Providence, R.I., June 24, 1932.

Education: Northeastern University B.A. '55, Boston College Law School LLB '60.

Profession: Attorney.

Organizations: Polish Community Club, Pittsfield Boys Club Alumni Association, Massachusetts Audubon Society, International Oceanographic Foundation.

Public office: Pittsfield City Council (1972-'79), Berkshire County Commissioner (1981-'82), Mass. House 1983-'88.

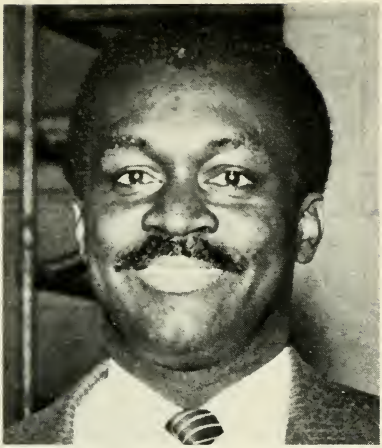

RAYMOND A. JORDAN, JR.
51 Goldenrod St., Springfield,
12th Hampden District, Democrat.

Born: Springfield, May 5, 1943.

Education: Springfield Public Schools, University of Massachusetts (Amherst), B.A., John F. Kennedy School of Government, M.P.A.

Profession: Legislator.

Organizations: M. W. Prince Hall Grand Lodge, Urban League of Springfield (former chairman), Upper State Street Community Development Corp. (chairman), Springfield Institute for Savings (corporator), American International College (corporator), Omega Psi Phi Fraternity - Delta Chi Chapter.

Public office: Dem. State Committee 1976-'84, Dem. City Committee, Mass. House 1975-'88.

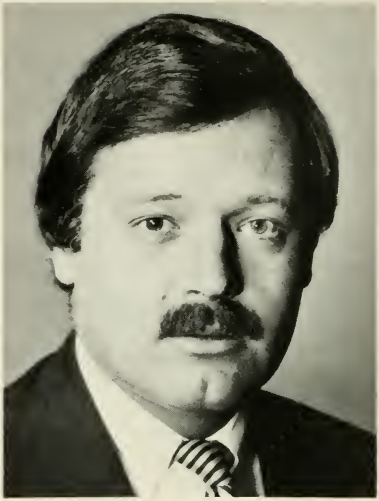

STEPHEN J. KAROL

86 West St., Attleboro,
2nd Bristol District, Democrat.

Born: Providence, R.I., Feb. 29, 1948.

Education: University of Massachusetts (Amherst), Boston University, University of Virginia.

Profession: Legislator.

Public office: Mass. House 1979-'88.

MARIE-LOUISE KEHOE

198 Colwell Drive, Dedham,
11th Norfolk District, Democrat.

Born: New York, N.Y., Dec. 12, 1928.

Education: Georgian Court College, A.B., M.I.T., Masters Degree Program.

Profession: Legislator.

Public office: Dedham Board of Selectmen (1978-present), Dedham Planning Board (1968-'78), Town Meeting Representative (1967-'74), Mass. House 1983-'88.

THOMAS P. KENNEDY

92 Winthrop St., Brockton,
9th Plymouth District, Democrat.

Born: Brockton, Aug. 15, 1951.

Education: Cardinal Spellman High School, Our Lady of Hope Mission Seminary Oblates of Mary Immaculate, Stonehill College.

Profession: Legislator.

Organizations: Ireland's Own of Brockton, Independent Associates, Enterprise Club, Oblate Club, M.A.M.I., Bertocci Memorial Club.

Public office: Brockton City Council Ward 2 (1978-'85), Chairman Ward 2 Democratic Committee (1978-present), Mass. House 1983-'88.

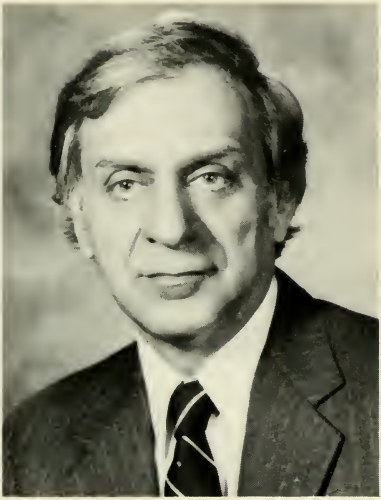

PAUL KOLLIOS

8 Marion Ave., Millbury,
7th Worcester District, Democrat.

Born: Southbridge, Feb. 24, 1936.

Education: Southbridge High School, University of Massachusetts, Assumption College.

Profession: Teacher.

Organizations: Auburn Kiwanis Club, Millbury Athletic Assn., Citizens Scholarship Foundation.

Public office: Board of Selectmen, Council on Aging, Capital Budget Committee, School Committee, Millbury Democratic Town Committee, Mass. House 1981-'88.

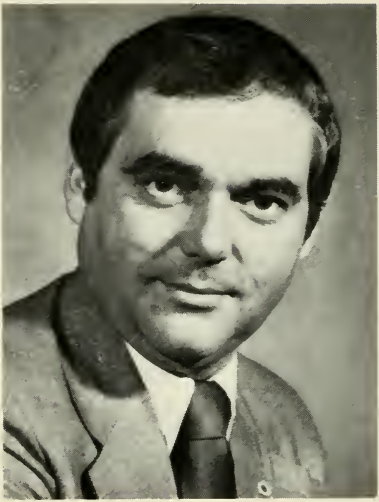

DENIS LAWRENCE

206 Allen St., New Bedford,
13th Bristol District, Democrat.

Born: New Bedford, May 23, 1940.

Education: New Bedford Public Schools.

Profession: Legislator.

Organizations: PACE, Inc. (board of directors), Mass. Legislators Assn.

Public office: City Councillor (1976-'79), Mass. House 1979-'88.

EDWARD A. LeLACHEUR
63 Fruit St., Lowell,
18th Middlesex District, Democrat.

Born: Lowell, June 1, 1925.

Education: St. Peter's, Lowell High School.

Occupation: Grocer.

Organizations: Sacred Heart Men's Club (president), Holy Name Society (past president), St. Vincent De Paul Society (district vice-president), U.C.T., Mass. Grocers Assn., Elks, Knights of Columbus.

Public office: Mass. House 1975-'88.

KENNETH M. LEMANSKI

139 Horseshoe Dr., Chicopee,
8th Hampden District, Democrat.

Born: Chicopee, Jan. 27, 1954.

Education: Cathedral High School (Springfield), University of Massachusetts (Amherst), B.A., Western New England College School of Law, J.D.

Profession: Legislator.

Public office: Chicopee School Committee (1974-'77). Chicopee Democratic City Committee, Mass. House 1977-'78, 1981-'88.

JACQUELINE LEWIS

2 Meadow Lane, Bridgewater,
8th Plymouth District, Republican.

Born: Romford, England, May 3, 1945.

Profession: Legislator.

Organization: Bridgewater Lioness.

Public office: Mass. House 1985-'88.

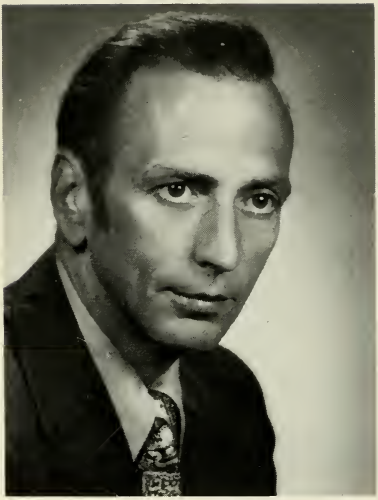

JOHN H. LORING

60 Willow St., Acton,
14th Middlesex District, Republican.

Born: Concord, March 5, 1926.

Education: Concord High School Northeastern University, Massachusetts Institute of Technology.

Profession: Legislator.

Organizations: Mass. and Middlesex County Selectmen's Assns., A.F.&A.M., Greater Boston Real Estate Board, Mental Health Assn. of Central Middlesex (director).

Public office: Selectman, Planning Board, Board of Assessors, Mass. House 1973-'74 and 1977-'88.

VINCENT J. LOZZI

15 Graves Place, Lynn,
10th Essex District, Democrat.

Born: Everett, Jan. 28, 1932.

Education: Everett Public Schools, Merrimac College School of Industrial Relations, '62.

Profession: Legislator.

Organizations: Knights of Columbus, VFW, American Legion.

Public office: Lynn City Council (1975-'81, 1983-'85), Lynn Housing Commissioner (1981-'83), Mass. House 1985-'88.

JOHN F. MacGOVERN

Old Littleton Rd., Harvard (P.O. Box 107),
2nd Middlesex District, Republican.

Born: Cambridge, July 14, 1951.

Education: Dartmouth College.

Profession: Legislator.

Public office: Mass. House 1983-'88.

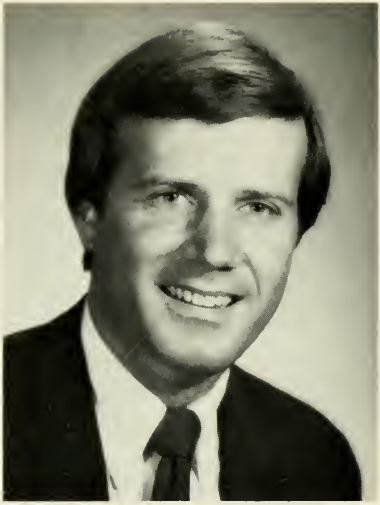

JOSEPH K. MACKEY

23 Jaques St., Somerville,
30th Middlesex District, Democrat.

Born: Somerville, June 2, 1951.

Education: Somerville High School, Harvard College, B.A. (cum laude) '74, U. of Virginia Law School, J.D. '77.

Profession: Legislator/Attorney.

Public office: Somerville Board of Aldermen (1980-'85), Democratic City Committee, Mass. House 1985-'88.

DAVID P. MAGNANI

70 Fay Rd., Framingham,
7th Middlesex District, Democrat.

Born: Framingham, May 24, 1944.

Education: Northeastern University, B.S.M.E., University of Massachusetts (Amherst), M.Ed., University of Massachusetts (Amherst), Ed.D.

Profession: Educator/Administrator.

Organizations: Columbus Society, Knights of Columbus, American Association of Mechanical Engineers, American Associatrion of University Professors, U.S. Peace Corps.

Public office: Ashland Town Committee, Mass. House 1985-'88.

ANTHONY M. MANDILE

192 Willow St., Waltham,
10th Middlesex District, Democrat.

Born: Waltham, Aug. 14, 1946.

Education: St. Mary's High School, Waltham High School, Attended Boston University.

Profession: Legislator.

Organizations: Kiwanis, Moose, Sons of Italy.

Public office: Waltham City Council (1973-present, vice-president), Mass. House 1987-'88.

CHARLES W. MANN

801 Winter St., Hanson,
6th Plymouth District, Republican

Born: Pittsfield, April 27, 1935.

Education: Northeastern University.

Business: Real Estate.

Organization: Pembroke-Hanover Elks.

Public office: Republican Town Committee, School Committee, (Assistant Minority Whip 1983-'86), Mass. House 1967-'70 and 1981-'88.

M. JOSEPH MANNING

583 Adams St., Milton,
7th Norfolk District, Democrat.

Born: Milton, Sept. 23, 1924.

Education: Milton High School, Bentley College of Accounting and Finance '51.

Occupation: Training administrator.

Organizations: American Legion, Marine Corps League, AMVETS, Knights of Columbus, Elks, Int. Assn. of Assessing Officers.

Public office: Board of Assessors 1957-present, Board of Park Commissioners 1950-'59, Town Meeting Member 1947-present, Democratic Town Committee, Mass. House 1967-'88.

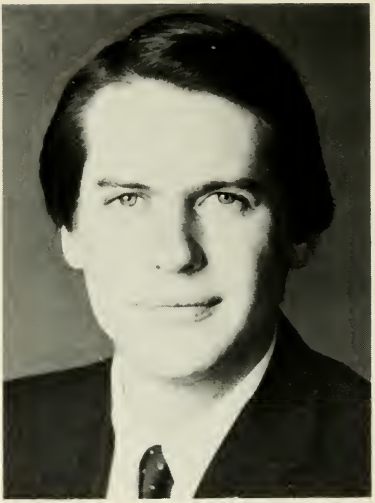

FRANCIS G. MARA

46 Hillcrest Ave., Brockton,
11th Plymouth District, Democrat.

Born: Brockton, Nov. 6, 1950.

Education: Suffolk University B.S., Harvard University M.Ed.

Profession: Legislator.

Public office: Brockton City Council (1978-'83), Mass. House 1983-'88.

ANGELO MAROTTA

74 Lincoln Rd., Medford,
38th Middlesex District, Democrat.

Born: Boston, Oct. 16, 1937.

Education: Medford High School, Mercersburg Academy (Pa.), Seton Hall University B.S. B.A.

Business: Real Estate.

Organizations: Sons of Italy, Home for Italian Children (corporator).

Public office: School Committee, City Council, Mayor, (Assistant Majority Whip 1984) Mass. House 1975-'88.

ROBERT H. MARSH

167 Oakland St., Wellesley,
14th Norfolk District, Republican.

Born: Boston, August 15, 1959.

Education: Wellesley Public Schools, Hobart College, B.A. '82.

Organizations: Wellesley Little League (board of directors), Wellesley Youth Commission (board member).

Public office: Republican Town Committee, Town Meeting Member, Mass. House 1987-'88.

JOHN E. McDONOUGH

59 Patten St., Boston (Jamaica Plain),
12th Suffolk District, Democrat.

Born: Waltham, May 21, 1953.

Education: Boston College.

Occupation: Organizer.

Organizations: Mass. Fair Share, Amalgamated Clothing and Textile Workers Union, AFL-CIO, Franklin Park Coalition, Mass. Tenants Organization.

Public office: Ward 11 Democratic Committee (chairman 1980-'84), Mass. House 1985-'88.

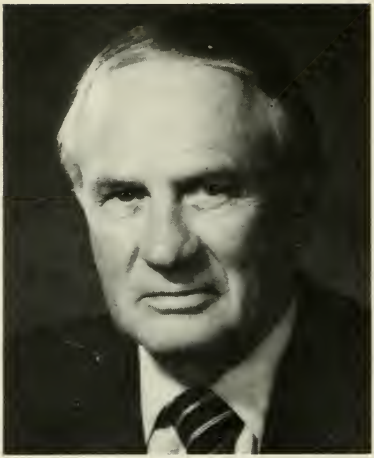

THOMAS WILLIAM McGEE
72 Mall St., Lynn, 11th Essex District,
Democrat.

Born: Lynn, May 24, 1924.

Education: Boston University, B.U. School of Law J.D. 1953, Dr. of Humane Letters (Hon.) U. of Lowell 1976, Dr. of Juris-Prudence (Hon.) New England School of Law 1982.

Organizations: American Legion, Disabled American Veterans, AMVETS, V.F.W.

Public office: Lynn Dem. Cty. Com.; Dem. Nat'l. Cmteeman. ('76-present); Delegate, Dem. Nat'l. Cnvtns. '68, '76, '80; Cmn. Credentials Com. of DNC ('76-present); Lynn City Council 1956-'61 (Pres. '58-'59); (Maj. Whip '68-'69; Maj. Ldr. '69-'75; Speaker '75-'84); Mass. House 1963-'88.

MICHAEL J. McGLYNN

1 Mammola Way, Medford,
37th Middlesex District, Democrat.

Born: Medford, April 23, 1953.

Education: Arlington Catholic High School, Hebron Academy, St. Anselm's College, University of Massachusetts.

Profession: Legislator.

Organizations: Medford Redskins Athletic and Social Club, Ancient Order of Hibernians, Irish American Club, Leukemia Society of America, Eagles Club of Malden.

Public office: Democratic Ward and City Committee, Mass. House 1977-'88.

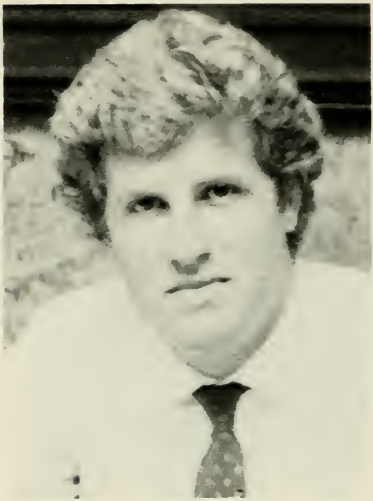

JOSEPH B. McINTYRE

61 Parker St., New Bedford,
12th Bristol District, Democrat.

Born: New Bedford, April 11, 1957.

Education: Holy Family High School, College of the Holy Cross, B.A., New England School of Law, J.D.

Profession: Attorney.

Organizations: Mass. Bar Association, Friendly Sons of Saint Patrick, Association of Retarded Citizens.

Public office: Mass. House 1984-'88.

MARY JANE McKENNA

4 Pioneer Rd., Holden,
1st Worcester District, Republican
(Assistant Minority Whip).

Born: Worcester, October 23, 1939.

Education: Worcester Classical High School, Salter Secretarial School.

Occupation: Real Estate Broker.

Organizations: Worcester County Board of Realtors, Holden Council on the Aging.

Public office: Republican Town Committee, Board of Selectmen (1976-'82), Mass. House 1983-'88 (Assistant Minority Whip 1987-'88).

JOHN C. McNEIL

Malden, Mass.

36th Middlesex District, Democrat.

Born: Malden, June 8, 1945.

Education: Malden Public and Parochial Schools, Cheshire Academy (Connecticut).

Profession: Legislator.

Public office: Assistant Secretary to Governor 1965-'66, Assistant to Commissioner of Administration 1967-'69, Administrative Assistant to State Treasurer 1969-'70, Housing Advisor Department of Community Affairs 1970-'71, City Councillor 1972-'80 (president 1974), Mass. House 1977-'88.

JOAN M. MENARD

4059 Riverside Ave., Somerset,
5th Bristol District, Democrat.

Born: New York, N.Y., Sept. 6, 1935.

Education: Bridgewater State College, B.S., M.Ed., Attending Boston College (doctoral candidate).

Organizations: League of Women Voters, Business and Professional Women's Club, Fall River Five Cent Savings Bank (director), Somerset Catholic Women's Club, N.O.W.

Public office: Women's Political Caucus, New England Caucus of Women Legislators (chairperson), Democratic State Committeewoman, (Majority Whip 1984) Mass. House 1979-'88.

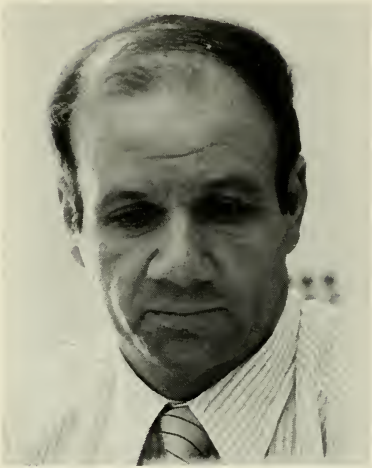

JAMES R. MICELI

11 Webber St., Wilmington,
20th Middlesex District, Democrat.

Born: Dorchester, March 25, 1935.

Education: Boston English High, Northeastern University B.S.B.A. '58.

Profession: Legislator.

Organizations: Friends of the Harnden Tavern, Sons of Italy, Jaycees (Senate), Friends of the Tewksbury Hospital, Elks, Lions.

Public office: Wilmington Planning Board 1963-'66, Board of Selectmen 1966-'77 (chairman, twice), MBTA Advisory Board, Middlesex County Advisory Board (co-chairman), Mass. Federation of Planning Boards (Region 5A chairman), Mass. House 1977-'88.

RICHARD T. MOORE

Williams St., Uxbridge,
8th Worcester District, Democrat.

Born: Milford, Aug. 7, 1943.

Education: Hopedale High School, Clark Univ. A.B. '66, Colgate Univ. M.A. '67, University of Massachusetts, Amherst (doctoral student).

Profession: Educational administrator.

Organizations: Mass. Selectmen's Assn. (past pres.), Wor. Co. Selectmen's Assn., Amer. Soc. for Publ Ad., Blackstone Valley Heritage Homecoming (chairman).

Public office: Selectman 1970-'78 (ch. 1971, '72, '74 and '77), Quinsigamond Comm. Coll. Adv. Bd. 1970-'75, Mass. Health and Ed. Fac. Auth. 1968-'70, Mass. House 1977-'88.

WILLIAM E. MORIARTY

38 Warebrook Drive, Ware,
1st Hampden District, Democrat.

Born: Ware, Oct. 4, 1923.

Education: Ware H.S., Alabama Poly. Inst. (3rd yr. College Equivalency Certificate AFLT), Graduate, U.S. Army Command and General Staff College.

Occupation: U.S. Postal Service (retired).

Organizations: Nat'l. Assn. X-P.O.W.'s, V.F.W., AMVETS, Amer. Legion, D.A.V., Grange, K of C, Ware Foundry A.C., Aspen St. Rod and Gun Club.

Public office: Ware Re-Vitalization Com., Hampshire Co. Regional Housing Auth. (Ware Rep.), Ware Finance Com. (former member), Mass. House 1981-'88.

PETER B. MORIN

66 Wequaquet Ln., Barnstable (Centerville), 2nd Barnstable District, Republican.

Born: Boston, April 2, 1955.

Education: Phillips Andover Academy, University of Vermont, 1977, Boston University School of Law, J.D. 1981.

Profession: Legislator/Attorney.

Organizations: Mid Cape Exchange Club, Boy Scouts of America (Cape Cod board of directors), Mass. Bar Assoc., Barnstable County Bar Assoc., Barnstable Conservation Foundation, Mass. Golf Assoc., U.S. Golf Assoc.

Public office: Mass. House 1985-'88.

MICHAEL W. MORRISSEY

110 Lansdowne St., Quincy,
1st Norfolk District, Democrat.

Born: Quincy, Aug. 2, 1954.

Education: Quincy Public Schools, University of Massachusetts (Amherst) B.A., Western New England College M.P.A., Suffolk University Law School J.D., '85.

Profession: Legislator.

Organizations: Squantum Yacht Club, Savin Hill Yacht Club, Atlantic Neighborhood Association, Knights of Columbus, Elks, Squantum Community Assn., D.O.V.E. (board of directors), Quincy Junior College (board of trustees), Cerebral Palsy Association of South Shore (board of trustees).

Public office: Mass. House 1977-'88.

MARY JEANETTE MURRAY

28 Margin St., Cohasset,
3rd Plymouth District, Republican.

Born: Cohasset, Dec. 24, 1924.

Education: Cohasset Grammar School, Cohasset High School, Attended Boston University School of Education.

Profession: Legislator.

Organizations: Cohasset Women's Club, American Legion, American Legion Auxiliary, Veterans of Foreign Wars Auxiliary, Women's Republican Club of Norwell and South Shore.

Public office: Selectman, Housing Authority, Republican Town Committee, Mass. House 1977-'88.

ELEANOR MYERSON

175 Rawson Rd., Brookline,
11th Suffolk District, Democrat.

Born: Winthrop, May 9, 1922.

Education: Brookline High School, Smith College, A.B.

Profession: Legislator.

Organizations: League of Women Voters, Mass. Women's Political Caucus.

Public office: Brookline Democratic Town Committee, Brookline Selectman 1970-'82 (chairman 1970-'81), Town Meeting Member 1956-'70; Mass. House 1983-'88.

WILLIAM P. NAGLE, JR.
26 Olive St., Northampton,
1st Hampshire District, Democrat.

Born: Northampton, June 10, 1951.

Education: Northampton High School, St. Anselm's College '73.

Profession: Legislator.

Organizations: Little League, Local 501.

Public office: City Council, Mass. House 1975-'88.

SHANNON P. O'BRIEN

90 Park St., Easthampton,
2nd Hampshire District, Democrat.

Born: Boston, April 30, 1959.

Education: Williston-Northampton School, Yale University, B.A. '81, Boston University School of Law, J.D. '85.

Profession: Attorney.

Organizations: Massachusetts Bar Association, Hampshire County Bar Association, Pulaski Club, Easthampton St. Patrick's Day Committee.

Public office: Hampshire County Democratic Committee, Easthampton Democratic Town Committee, Congressional Aide (1981-'82), Mass. House 1987-'88.

TIMOTHY F. O'LEARY

67 Ardsmoor Road, Melrose,
35th Middlesex District, Democrat.

Born: Cambridge, March 31, 1945.

Education: Matignon High School, Boston College, B.A. '66, Boston College Law School, J.D. '69.

Profession: Attorney.

Organizations: First Eastern Middlesex Bar Association, Conservation Law Foundation, North Shore Irish Association.

Public office: Melrose Board of Aldermen (1976-'78), Mass. House 1987-'88.

KEVIN O'SULLIVAN

12 Richmond Ave., Worcester,
13th Worcester District, Democrat.

Born: Norwalk, Conn., Sept. 30, 1953.

Education: Springfield College B.S. '75, Clark University M.P.A. '87.

Occupation: Community Relations.

Organizations: Worcester Housing Partnership Committee, First Night Worcester Committee, Worcester County St. Patrick's Day Committee, Center for School Business Initiatives.

Public office: Mass. House 1987-'88.

SHIRLEY OWENS-HICKS

115 Hazelton St., Boston (Mattapan),
6th Suffolk District, Democrat.

Born: Demopolis, Alabama, April 22, 1942.

Education: Roxbury Memorial High School for Girls, Boston University, Chandler School for Women, Harvard University Graduate School of Educaton.

Profession: Legislator.

Organizations: Legislative Black Caucus, National School Boards Association, Education Collaborative of Greater Boston (board member), Boston Education Foundation (board member), Urban League, NAACP, St. Paul AME Church, Delta Sigma Theta Sorority.

Public office: Boston School Committee (1984-present), Mass. House 1987-'88.

NICHOLAS A. PALEOLOGOS

21 Wyman St., Woburn,
33rd Middlesex District, Democrat.

Born: Winchester, March 9, 1953.

Education: Woburn High School, Tufts University, Harvard University.

Profession: Legislator/Theatrical Producer.

Public office: School Committee (1974-'75), Democratic City Committee (1976-present), Mass. House 1977-'88.

THOMAS G. PALUMBO

2 Tenth St., Newbury,
2nd Essex District, Republican.

Born: Newburyport, June 9, 1950.

Education: Temple University, B.S., Suffolk University Law School, J.D.

Profession: Attorney.

Organizations: Essex County Bar Association, Mass. Bar Association, North East District Alliance for the Mentally Ill (board of advisors).

Public office: Selectman, Board of Health, Licensing Board and Zoning Board of Appeals, Mass. House, 1985-'88.

MARIE J. PARENTE
24 Union St., Milford,
10th Worcester District, Democrat.

Born: Springfield, May 22, 1928.

Education: Quinsigamond Com. Col., Framingham State Col. (2 yrs.), Northeastern Univ., Univ. of Massachusetts (Boston), B.A. '86.

Profession: Legislator.

Organizations: Sons of Italy, Lodge No. 1356, Upton Grange (4th degree), Upton Women's Club, Milford Jr. Women's Club, Mass. Municipal Assn., Mass. Citizens for Life.

Public office: Selectman (9 yrs., chmn., 1977-'80), County Comm. Adv. Bd., Worcester County Legislative Com., Mass. Selectmen's Assn., Joint Labor-Management Com., Mass. House 1981-'88.

THOMAS M. PETROLATI

106 Stevens St., Ludlow.
7th Hampden District. Democrat.

Born: Springfield, March 16, 1957.

Education: Ludlow High School, Western New England College, B.A.

Profession: Legislator.

Organizations: Unity Athletic Club, Ludlow Boys and Girls Club (director), John Thompson Scholarship Committee.

Public office: Ludlow Board of Selectmen (1984-'86), Mass. House 1987-'88.

ANGELO PICUCCI

148 Ninth St., Leominster,
4th Worcester District, Democrat.

Born: Leominster, April 12, 1915.

Education: Leominster High School.

Profession: Legislator.

Organizations: American Legion, Elks, Club L'Assumption, Franco-American Veterans, Italian American Citizens Club, Eagles, Knights of Columbus, Leominster Sportsman Assn. Inc., Moose, L'Union St. Jean Baptiste d'Amerique, Marine Corps League, St. Anne's Holy Name Society, Sons of Italy.

Public office: Democratic City Committee, City Councillor 1963-'67 (president 1967), Mass. House 1967-'88.

STEVEN D. PIERCE

69 Wood Rd., Westfield,
4th Hampden District, Republican
(Minority Leader).

Born: Johnstown, New York, Oct. 10, 1949.

Education: Union College, Schenectady, New York B.A. '71, Duke University School of Law J.D. '74.

Profession: Legislator/Attorney.

Organizations: American, Connecticut, Hampden County, Massachusetts and Westfield Bar Associations.

Public office: Republican City Committee, Mass. House 1979-'88 (Minority Whip 1983-'86; Minority Leader 1987-'88).

KEVIN POIRIER

117 Grove St., North Attleborough,
14th Bristol District, Republican
(Assistant Minority Leader).

Born: Providence, R.I., July 7, 1940.

Education: North Attleborough High School, Bryant College.

Profession: Legislator.

Organizations: Knights of Columbus, Greater Attleborough Area Football Hall of Fame, North Attleborough Scholarship Foundation.

Public office: School Committee (6½ yrs., chairman 2 yrs.), Saint Mary-Sacred Heart School Committee, Mass. House 1977-'88 (Assistant Minority Leader 1987-'88).

DANIEL J. RANIERI

5 Reservoir Drive, Bellingham,
10th Norfolk District, Democrat.

Born: Franklin, May 10, 1951.

Education: Bellingham Memorial High School, Worcester State College, Boston State College.

Profession: Legislator.

Organizations: N.E.A., American Federation of Teachers, Massachusetts School Committee Association.

Public office: School Committeeman, Park Commissioner, Mass. House 1985-'88.

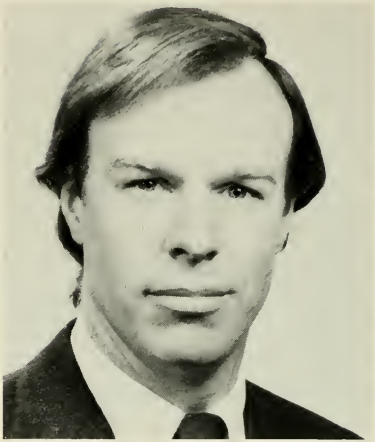

HENRI S. RAUSCHENBACH

22 Pheasant Lane, Brewster,
1st Barnstable District, Republican.

Born: Paterson, N.J., Oct. 9, 1947.

Education: Dickinson College, B.A., Springfield College, M.Ed.

Profession: Camp Director/Educator.

Organizations: Cape Cod Chamber of Commerce, New Bedford, Cape & Islands Private Industry Council, Association for the Preservation of Cape Cod, Cape Cod Museum of Natural History, Smaller Business Association of New England, Cape Cod Hospital, Mass. Extension Advisory Council, Brewster Conservation Trust.

Public office: Selectman, Assessor, Mass. House 1985-'88.

MICHAEL J. REA, JR.

18 Shawsheen Rd., Billerica,
24th Middlesex District, Democrat.

Born: Cambridge, July 23, 1940.

Education: Billerica Public School System.

Profession: Legislator.

Organizations: Elks, Sons of Italy, Billerica Irish American Social Club, Knights of Columbus, International Order of Hibernians, Mass. Legislators Association.

Public office: Selectman, Planning Board, Mass. House 1977-'88.

WILLIAM G. REINSTEIN

61 Sweeney Ave., Revere,
21st Suffolk District, Democrat.

Born: Revere, March 26, 1939.

Education: Revere High School, Attended Bentley College and Boston University.

Profession: Legislator.

Organizations: Elks, K. of C., Moose, St. Mary's Bambino Little League, Patriots Civic Club.

Public office: Revere School Committee (1964-'67), Regional Vocational School Committee (1966-'69), Revere City Council (1968-'69, 1984-present), Mayor of Revere (1972-'77), Mass. House 1969-'72 and 1987-'88.

ROBERT J. ROHAN

15 Alderman St., Holyoke,
5th Hampden District, Democrat.

Born: Holyoke, Aug. 15, 1921.

Education: Holyoke High School.

Profession: Legislator.

Organizations: Elks, Knights of Columbus, American Legion, St. Patrick's Parade Committee, Boys' Club, U.C.T., A.O.H., VFW.

Public office: Mass. House 1975-'88.

MARK ROOSEVELT

18 Joy St., Boston,
8th Suffolk District, Democrat.

Born: Washington D.C., Dec. 10, 1955.

Education: Harvard College, B.A. '78, Harvard Law School, J.D. '83.

Profession: Legislator.

Organizations: NAACP Legal Defense Fund (New England Committee), Robert F. Kennedy Action Corps.

Public office: Ward 5 Democratic Committee, Mass. House 1987-'88.

STANLEY C. ROSENBERG

164 Columbia Dr., Amherst,
3rd Hampshire District, Democrat.

Born: Boston, Nov. 12, 1949.

Education: Revere High School, University of Massachusetts (Amherst).

Occupation: Administrator.

Public office: Mass. House 1987-'88.

SUSAN F. ROURKE

42 Carroll Parkway, Lowell,
19th Middlesex District, Democrat.

Born: Kittery, Maine, March 7, 1954.

Education: Lowell Public Schools, Southeastern Massachusetts University, University of Lowell.

Profession: Legislator.

Organizations: Friends of Lowell High School, Saint Margaret's Sodality, Lowell Highland Players, Greater Lowell Council for Children, Lowell ARC (special consultant), Caucus of Women Legislators, National Organization of Women Legislators, Mass. Legislators Association.

Public office: Mass. House 1983-'88.

RICHARD J. ROUSE

10 Willis St., Boston (Dorchester),
5th Suffolk District, Democrat.

Born: Boston, March 30, 1954.

Education: Cathedral High School, Boston State College, Boston University Graduate School, Harvard University Graduate School.

Profession: Legislator.

Organization: Massachusetts Air National Guard.

Public office: Mass. House 1983-'88.

J. MICHAEL RUANE
19 Nursery St., Salem,
7th Essex District, Democrat.

Born: Salem, Dec. 10, 1927.

Education: St. Mary's Boys High (Lynn), International City Managers Certificate.

Profession: Legislator.

Organizations: Lafayette Assn., Moose, Polish Legion American Veterans.

Public office: City Council 1970-'75, Mass. House 1975-'88.

BYRON RUSHING

25 Concord Square, Boston (South End), 9th Suffolk District, Democrat.

Born: New York, N.Y., July 29, 1942.

Education: New York City and Syracuse Public Schools, Harvard College, M.I.T.

Profession: Legislator.

Organizations: Roxbury Historical Soc., Boston Nat'l. Historical Park Adv. Comm., African-American Museums Assn., Ford Hall Forum, Episcopal City Mission, School Volunteers of Boston, Episcopal Urban Caucus.

Public office: Ward 4 Democratic Committee, Mass. House 1983-'88.

ALFRED E. SAGGESE, JR.

95 Loring Rd., Winthrop,
20th Suffolk District, Democrat.

Born: Winthrop, Nov. 21, 1946.

Education: Winthrop High School, University of Massachusetts B.A. '68 (Amherst), Suffolk University Law School J.D. '71.

Profession: Attorney.

Organizations: Knights of Columbus, East Boston-Winthrop Bar Assn., Mass. Bar Assn.

Public office: Former Assistant District Attorney, Mass. House 1975-'88.

SHERMAN W. SALTMARSH, JR.
154 Mt. Vernon St., Winchester,
34th Middlesex District, Republican.

Born: Winchester, April 27, 1929.

Education: Winchester Public Schools, Winchester High School, Kimball Union Academy '49, Boston College '53.

Profession: Legislator.

Organizations: K of C, V.F.W., Aberjona Post, Mass. Selectmen's Assn., The Hundred Club of Mass., Boston College Varsity Club, The Blue Chips of Boston College, Gridiron Club of Greater Boston.

Public office: Town Meeting Member 1956-present, Board of Selectmen 1959-'62, 1969-'72 (chairman 1961-'62), MBTA Advisory Board 1964-present, Mass. House 1975-'88.

ANGELO M. SCACCIA

59 Readville St., Boston (Readville),
16th Suffolk District, Democrat.

Born: Boston, Sept. 29, 1942.

Education: Boston Latin School, Boston College, Suffolk University Law School.

Profession: Legislator.

Organizations: March of Dimes, American Cancer Society, People's Task Force, Southwest Boston Community Services, Y.M.C.A.

Public office: Mass. House 1973-'78 and 1981-'88.

SUSAN D. SCHUR

82 Hyde St., Newton,
12th Middlesex District, Democrat.

Born: Newark, N.J., February 27, 1940.

Education: Goucher College, B.A. (Political Science).

Profession: Legislator.

Public office: Newton Democratic City Committee, Newton Board of Aldermen (1974-'81, vice-president 1980-'81), Mass. House 1981-'88.

ANTHONY M. SCIBELLI
200 Maple St., Springfield,
10th Hampden District, Democrat.

Born: Springfield.

Education: Cathedral High School.

Occupation: Real estate broker.

Organizations: Knights of Columbus, Elks, Eagles, Sons of Italy, Ludlow Country Club.

Public office: City Council (12 yrs.), Mass. House 1951-'88.

EMANUEL G. SERRA

230 Orient Ave., Boston (East Boston),
1st Suffolk District, Democrat.

Born: Boston, June 12, 1945.

Education: Boston Technical High School, Boston University, B.S.

Profession: Educator.

Organizations: Orient Heights Betterment Assn. (president), National Honor Society (assistant director), AFL-CIO Local 66 (representative).

Public office: Democratic Ward Committee 1968-'72, Mass. House 1971-'88.

CHARLES E. SILVIA
1039 County St., Fall River,
8th Bristol District, Democrat.

Born: Fall River, Feb. 18, 1945.

Education: Bristol Community College, A.S. '72, Southeastern Massachusetts University B.S. '77 (Masters Degree Candidate, business management).

Profession: Legislator.

Organizations: Elks, Knights of Columbus, Tau Kappa Epsilon Fraternity.

Public office: Mass. House 1981-'88.

CHESTER A. SUHOSKI

6 Crawford St., Gardner,
2nd Worcester District, Democrat.

Born: New York, N.Y., March 26, 1941.

Education: University of Massachusetts, B.A., Fitchburg State College, M.Ed.

Profession: Legislator.

Organizations: Elderly of Greater Gardner, AARP (associate member), Polish American Citizens Club, Gardner Museum, Citizens to Remove Architectural Barriers, Elks.

Public office: Gardner Conservation Commission, Zoning Board of Appeals, Mass. House 1983-'88.

GREGORY W. SULLIVAN

108 Nichols St., Norwood,
12th Norfolk District, Democrat.

Born: Portsmouth, Va., Jan. 29, 1952.

Education: Norwood Public Schools, Xaverian Brothers High School, Harvard College A.B., Harvard University, M.P.A.

Profession: Legislator.

Public office: Mass. House 1975-'88.

RICHARD R. TISEI

698 Main St., Wakefield,
22nd Middlesex District, Republican.

Born: Somerville, Aug. 13, 1962.

Education: Lynnfield High School, The American University, B.S. (political science).

Profession: Legislator.

Public office: Mass. House 1985-'88.

PETER G. TORKILDSEN

45 Pickering St., Danvers,
13th Essex District, Republican.

Born: Milwaukee, Wis., Jan. 28, 1958.

Education: University of Massachusetts (Amherst), B.A.

Profession: Legislator.

Public office: Danvers Republican Town Committee, Republican State Committee, Town Meeting Member, Mass. House 1985-'88.

ROGER L. TOUGAS

10 Hallett Lane, Dartmouth,
9th Bristol District, Democrat.

Born: Central Falls, R.I., Jan. 9, 1927.

Education: Rhode Island Public Schools, Purdue University (extension courses).

Profession: Legislator/President New Bedford Pest Control, Inc.

Organizations: Knights of Columbus, American Legion, Civil Air Patrol (pilot).

Public office: Finance Committee (6 yrs.), Selectman (14 yrs.), Bristol County Selectmen's Assn. (president 1971), Mass. House 1980-'88.

BARRY G. TRAHAN

20 Maryland St., New Bedford,
11th Bristol District, Democrat.

Born: North Attleborough, Dec. 27, 1954.

Education: Acushnet Public Schools, New Bedford High School, Attended Johnson and Wales, University of Massachusetts.

Occupation: Realtor.

Organizations: National Association of Assessing Officers, Aircraft Owners and Pilots Association.

Public office: New Bedford Board of Assessors (chairman), Mass. House 1987-'88.

MARILYN L. TRAVINSKI

304 South St., Southbridge,
6th Worcester District, Democrat.

Born: Southbridge, June 1, 1947.

Education: Southbridge Public Schools, Albertus Magnus College B.A., Wesleyan University M.A., Wesleyan University (Computer Institute).

Profession: Legislator.

Organizations: Southbridge Women's Club, Pilsudski Polish American Citizen's Club, National Education Association, Women in Business.

Public office: School Committee 1973-'82 (chairman 1975-'77, 1982) (vice-chairman 1977-'78, 1980-'81), Democratic Town Committee (1973-present), Mass. House 1983-'88.

PHILIP TRAVIS

28 County St., Rehoboth,
4th Bristol District, Democrat.

Born: Fall River, July 2, 1940.

Education: Joseph Case High School, Southeastern Massachusetts University, B.S., Bryant College, M.B.A.

Profession: Legislator.

Organizations: Bristol County Selectmans Association (past president/treasurer), American Cancer Society (board of directors), North Bristol County Board of Realtors, Lions.

Public office: Rehoboth Selectman (6 years), Rehoboth School Committee (3 years), Regional School Committee (2 years), Finance Advisory Board (3 years), Zoning Board of Appeals (5 years), Mass. House 1983-'88.

PETER G. TROMBLEY

53F Lionel Ave., Waltham,
9th Middlesex District, Democrat.

Born: Waltham, Sept. 16, 1948.

Education: Waltham Public Schools, Newman Preparatory School, Bryant and Stratton School of Business, Bentley College.

Profession: Legislator.

Organization: Moose.

Public office: Democratic City Committee, Waltham City Council (1971-present, former president), Acting Mayor of Waltham (1980), Mass. House 1981-'88.

SUSAN C. TUCKER

6 Farrwood Drive, Andover,
17th Essex District, Democrat.

Born: Kansas, Nov. 7, 1944.

Education: Michigan State University, B.A., University of Nigeria.

Organizations: League of Women Voters, National Women's Political Caucus, Merrimack Valley Watershed Association, Greater Lawrence Mental Health Area Board.

Public office: Andover Development and Industrial Commission, Andover Finance Authority, Mass. House 1983-'88.

PETER A. VELLUCCI

223 Hurley St., Cambridge,
29th Middlesex District, Democrat.

Born: Cambridge, March 13, 1942.

Education: Newbury Jr. College, A.A. Management.

Profession: Legislator.

Organizations: East Cambridge Planning Team, Elks, Cambridge Boys and Girls Clubs (board of directors), Common Cause, Elder Americans Association, Chamber of Commerce.

Public office: Cambridge Democratic City Committee (1980-'88), Mass. House, 1983-'88.

WILLIAM B. VERNON

333 Franklin St., Mansfield,
1st Bristol District, Republican.

Born: Attleboro, April 17, 1951.

Education: Mansfield High School, Wesleyan University, B.A., Boston University School of Law, J.D.

Profession: Attorney.

Organizations: Massachusetts Bar Association, Bristol County Bar Association, Community Health Agency, Inc. (board of directors).

Public office: Mass. House 1983-'88.

RICHARD A. VOKE

215 Orange St., Chelsea,
2nd Suffolk District, Democrat.

Born: Chelsea, Dec. 2, 1947.

Education: Chelsea Public Schools, Suffolk University, Suffolk University Law School.

Profession: Attorney.

Public office: Mass. House 1977-'88.

PATRICIA A. WALRATH

20 Middlemost Way, Stow,
3rd Middlesex District, Democrat.

Born: Brainerd, Minn., Aug. 11, 1941.

Education: Northome Minnesota High School, University of Minnesota at Bemidji, B.S., S.U.N.Y. at Oswego, M.S. Math Education.

Organizations: League of Women Voters, Middlesex County Selectman's Association.

Public office: Central New York Planning and Development Board (1974-'76), Central New York Coastal Zone Management Committee (1974-'76), Selectman (1980-'86), Stow Finance Committee (1977-'80), Mass. House 1985-'88.

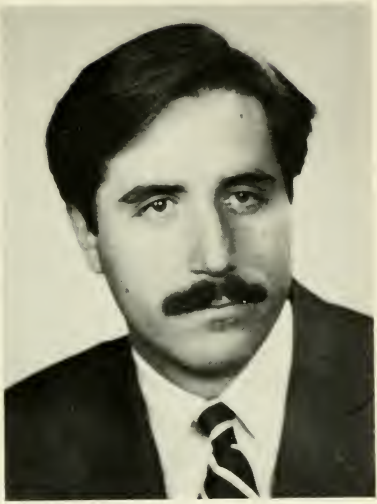

MICHAEL P. WALSH

475 Corey St., Agawam,
3rd Hampden District, Democrat.

Born: Springfield, July 1, 1956.

Education: Agawam Public Schools, St. Anselm's College, '78.

Profession: Legislator.

Organizations: Agawam Soccer Association, Agawam Athletic Association, Unico International, St. Anselm's College Alumni Association, Hampden County Young Democrats.

Public office: Mass. House 1983-'88.

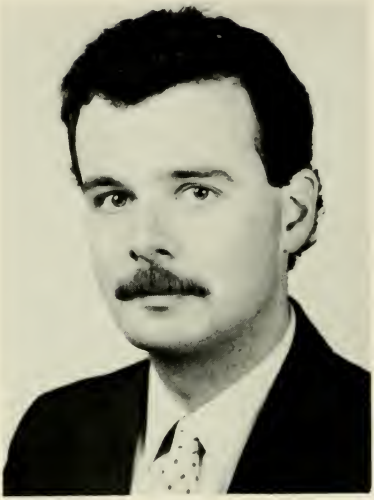

THOMAS P. WALSH

10 Ethel Ave., Peabody,
12th Essex District, Democrat.

Born: Salem, July 15, 1960.

Education: Peabody Public Schools, Salem State College.

Occupation: Account Manager.

Public office: Democratic City Committee (associate member), Peabody City Council (1984-present), Mass. House 1987-'88.

W. PAUL WHITE

43 Boutwell St., Boston (Dorchester).
13th Suffolk District, Democrat.

Born: Cambridge, July 7, 1945.

Education: Boston College High School, Boston College '67. S.U.N.Y. '69, Suffolk University Law School '73, Harvard Univ. (J.F.K. School of Gov't.) M.P.A. '80.

Profession: Legislator.

Organizations: Popes Hill Neighborhood Assn., Cedar Grove and Codman Square Civic Assns., K of C, AMVETS, McKeon Post, Am. Legion, Boy Scouts of America, Dorchester Day Committee (trustee), Society of Friendly Sons of St. Patrick of Boston (charter member), Mass Bar Assn.

Public office: (Majority Leader 1984), Mass. House 1973-'88.

FRANCIS H. WOODWARD

1155 West St., Walpole,
9th Norfolk District, Democrat.

Born: Boston, March 17, 1939.

Education: Boston Public Schools, Newman Preparatory School, Dean Junior College.

Profession: Legislator.

Organizations: Walpole Red Cross (chairman) Knights of Columbus, Elks.

Public office: Democratic Town Committee (chairman), Mass. House 1977-'88.

OFFICERS and EMPLOYEES

of the

EXECUTIVE

and

LEGISLATIVE DEPARTMENTS

JOHN SASSO

38 Wallace Road, Wayland.

Chief Secretary to the Governor.

Born: Paterson, New Jersey.

Education: Boston University.

Public office: Administrative Assistant to Congressman Studds 1974-'80; Chief Secretary to the Governor 1983-'90.

RICHARD E. KENDALL

26 Green Harbor Road, East Falmouth.

Legislative Director, Office of the Governor.

Born: Boston, August 21, 1934.

Education: Brown University, B.A.

Organizations: Associates of Marine Biological Laboratory, Woods Hole; Corporate Member, Falmouth Hospital; Environmental Lobby of Massachusetts.

Public office: Falmouth Town Meeting Representative 1962-present; Mass. House 1971-'77; Commissioner, Mass. Department of Environmental Management 1977-'81; Legislative Director, Office of the Governor 1983-'90.

GEORGE F. CRONIN, JR.

58 Cerdan Avenue, Boston (West Roxbury).
Administrative Secretary to the Executive Council.

Education: Boston College High School; Univ. of Notre Dame, B.S.; Suffolk University Graduate School, M.B.A.; New England School of Law, LL.B.

Profession: Lawyer.

Organizations: Boston Bar Association; District of Columbia Bar; Notre Dame Club.

Public office: Democratic State Committee 1960-'64; Executive Council 1965-'82; Administrative Secretary to the Executive Council 1982-'88.

EDWARD B. O'NEILL

Norwell.

Clerk of the Senate.

Born: Boston, December 24, 1943.

Education: Boston Public Schools; Mission High School; Suffolk University.

Public office: Administrative Assistant to Senate Clerk and Parliamentarian 1963-'73; Clerk of the Senate (Acting) 1974; Clerk of the Senate 1975-'88.

PHILIP M. ANGELLIS

98 Palfrey Street, Watertown.

Assistant Clerk of the Senate.

Born: Quincy, January 10, 1948.

Education: Quincy and Braintree Public Schools; Archbishop Williams High School; University of Massachusetts-Boston, B.A.

Public office: Data Processing Clerk 1970-'72; Clerical Assistant to the Clerk of the Senate 1973-'76; Second Assistant Clerk of the Senate 1977-'80; Assistant Clerk of the Senate 1980-'88.

DOUGLAS C. BOYER

29 Hawthorne Avenue, Arlington.

Second Assistant Clerk of the Senate.

Born: Somerville, August 31, 1951.

Public office: Clerical Assistant to the Clerk of the Senate 1971-'72; Data Processing Clerk 1973-'76; Calendar Clerk 1977-'80; Second Assistant Clerk of the Senate 1980-'88.

GEORGE V. KENNEALLY, JR.

4 Blackwell Street, Boston (Dorchester).

Associate Senate Counsel.

Born: Boston, December 29, 1929.

Education: Boston English High School; Northeastern University; Suffolk University Law School, LL.B., '56; UMass. Honorary Doctorate, 1983.

Profession: Lawyer.

Organizations: AMVETS; American Legion; Knights of Columbus; Massachusetts Bar Assn.

Public office: Mass. House 1957-'62; Mass. Senate 1963-'72; Ward 16 Democratic Committee (Chairman 1976-'84); Assistant Senate Counsel 1972-'77; Associate Senate Counsel 1977-'88.

LEONARD C. ALKINS

563 W. Elm Street, Brockton.

Clerk of the Committees on Rules of the Two Branches, Acting Concurrently, on the Part of the Senate.

Public office: Vice-Chmn., Ward 14 Comm., Boston; Personal Aide to the Senate Maj. Leader 1965-'70; Legislative Asst. to Pres. of the Senate 1971-'73; Adm. Asst. to Pres. of the Senate 1974-'78; Clerk of the Committees on Rules of the Two Branches, Acting Concurrently, on the Part of the Senate 1978-'88.

ROBERT E. MacQUEEN

101 Clarendon Street, Weymouth.

Clerk of the House of Representatives.

Born: Lynn, January 2, 1935.

Education: Boston English High School; Boston University; Suffolk University.

Public office: Clerical Assistant to the Clerk of the House 1961-'67; Second Assistant Clerk of the House 1967-'68; Assistant Clerk of the House 1969-'82; Clerk of the House 1983-'88.

BARTLEY J. JOYCE

15 Frances Road, Burlington.

Assistant Clerk of the
House of Representatives.

Born: Galway, Ireland, July 21, 1935.

Education: Sacred Heart High School, Cambridge.

Public office: Clerical Assistant to Clerk of the House 1967-'77; Second Assistant Clerk of the House 1977-'82; Assistant Clerk of the House 1983-'88.

STEVEN T. JAMES

65 Elm St., North Andover.

Second Assistant Clerk of the House of Representatives.

Born: Winthrop, September 5, 1946.

Education: North Reading High School; Suffolk University (special courses).

Organization: U.S. Submarine Veterans of World War II (associate member).

Public office: Data Processing Clerk — House of Representatives 1969-'82; Second Assistant Clerk of the House 1983-'88.

JAMES J. TWOMEY, JR.
25 Hall St., Boston (Jamaica Plain).
Office Manager, Office
of the Clerk of the House.

Born: Boston, October 1, 1944.

Education: Roslindale High School.

Public office: Clerical Assistant to Clerk of the House 1969-'82; Office Manager Clerk of the House 1983-present.

PAUL T. SULLIVAN
52 Weld Hill St., Boston (Jamaica Plain).
First Clerical Assistant to the
Clerk of the House,
Calendar Clerk.

ROBERT J. DeCARLO
18 Washington St., Winthrop.
Index Clerk, Office of the
Clerk of the House.

CATHERINE M. SCLAFANI
141 Hollis Ave., Quincy.
Secretary to the Clerk of the House.

SCOTT J. MITCHELL
718 Boston St., Lynn.
Data Processing Clerk, Office of the Clerk of the House

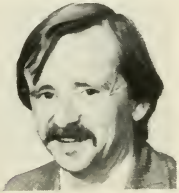

MICHAEL A. SMITH
22 Forest Ave., Everett.
Second Clerical Assistant to the Clerk of the House.

REV. ROBERT F. QUINN, C.S.P.
27 Bowdoin St., Boston.
Coordintor of Chaplains' Services
of the House of Representatives.

Born: Milford, Sept. 15, 1926.

Education: Boston College High School, St. Paul's College, Washington, D.C. (Ordained May 1, 1953).

Profession: President - Park Street Corporation.

Public office: Chaplain of the House of Representatives 1983-present.

LYNN BRADBURY WYMAN

51 Mount Vernon St., Boston.

Director of Policy and Legislation
Office of the Speaker.

Born: Hartford, Connecticut; October 16, 1950.

Education: Colby College, B.A.; Boston College, Ph.D. (ABD).

Public office: Ford Fellow, 1976-'77; Research Analyst, Speaker's Office, 1977-'81; Assistant Director of Research, Speaker's Office, 1981-'83; Director of Legislative Services, Speaker's Office, 1983-'85; Director of Policy and Legislation, Speaker's Office, 1986-present.

KENNETH F. COLLYER

6 Hobbs Rd., Medford.

Director of Research, Speaker's Office.

Born: Medford, Nov. 10, 1941.

Education: State University of New York, MPA.; Salem State College, B.S. (Bus. Ed.); Boston College Bureau of Public Affairs (certificate municipal management, supervisory development).

Public office: Researcher, Legislative Research Bureau 1972-'78; Administrative Assistant to Majority Leader (legislative research) 1978-'84. Director of Research, Speaker's Office 1985-present.

GREGORY DELCORE

3 Stone Lane, Lynnfield.

Chief of Staff, Speaker's Office.

Born: Everett, August 2, 1947.

Education: Everett High School; University of Massachusetts, B.A. (legal education).

Public office: Legislative Page 1970-'71; Administrative Aide to Committee on Redistricting, 1972; Administrative Aide to Chairman of Election Laws, 1973-'74; Administrative Aide to Vice-Chairman of Ways and Means 1975; Administrative Aide to Majority Whip 1975-'78; Staff Director for Majority Leader, 1978-'83; Chief of Staff to Speaker of the House, 1985-present.

SHEILA M. MARQUISE

80 Washington St., Salem.

Clerk to the House Committee on Rules.

Education: Elizabeth Seton High School, Salve Regina College, B.A.

Public office: Administrative Aide 1980-'81, Research Analyst Committee on Housing and Urban Development 1981-'85, Assistant Clerk to the House Committee on Rules 1985-'86, Clerk to the House Committee on Rules 1987-'88.

LOUIS A. RIZOLI

120 Arcadia Rd., Westwood.

Counsel to the House of Representatives.

Education: College of the Holy Cross, B.A., Suffolk University Law School, J.D.

Profession: Attorney.

Public office: Research Director, Committee on Banks and Banking 1972-'75, Legal Counsel to the House Majority Whip 1975-'76, Assistant Attorney General 1976-'80, Chief Counsel to the Speaker of the House 1985-'86, Counsel to the House of Representatives 1986-'88.

DANIEL WILLIAM CARNEY

18 Farwell Ave., Boston.

Deputy House Counsel.

Education: Suffolk University; Suffolk University Law School, J.D.

Profession: Lawyer.

Public office: Asst. Corporation Counsel of Boston; Asst. Attorney General; Mass. House 1963-'72; Asst. Counsel to the House of Representatives 1973-'80; Deputy House Counsel 1980-'88.

DAVID E. NAMET

35 Bay View Dr., Swampscott.

Assistant Counsel to the House of Representatives.

Education: Boston College, Boston College Law School.

Profession: Attorney.

Public office: Assistant Counsel to the House of Representatives 1980-'88.

RICHARD L. WALSH

34 Hillcroft Rd., Boston (Jamaica Plain).

Assistant Counsel to the House of Representatives.

Education: Boston College, Boston College Law School, J.D.

Profession: Attorney.

Public office: Mass. House 1977-'82; Assistant Counsel to the House of Representatives 1983-'88.

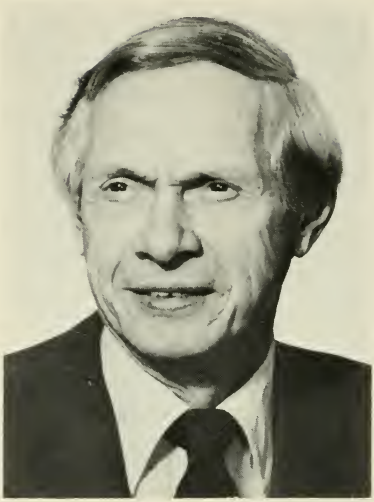

THOMAS C. WOJTKOWSKI

85 Ridge Ave., Pittsfield.
Assistant Counsel to the House of Representatives.

Education: George Washington University, New England School of Law.

Profession: Attorney.

Public office: Mass. House 1955-'72, Associate Counsel House Committee on Ways and Means 1972-'86, Assistant Counsel to the House of Representatives 1986-'88.

MICHAEL PAUL FEENEY

934 Metropolitan Avenue, Boston (Hyde Park).
Editor, Legislative Bulletin and Daily List.

Born: Hyde Park, Mass.

Public office: Mass. House 1939-'80; Editor, Legislative Bulletin 1981-'88.

ANNE D. SWEETNAM
46 Parsons Street, Brighton.
Chief Clerk, Legislative
Engrossing Division.

Born: June 3, 1944.

Education: St. Columbkille High School, Brighton; Bryant and Stratton Business College.

Public office: Legislative Engrossing Division, Secretary of State 1962-'71; Legislative Engrossing Division 1971-'88.

DANIEL J. FOLEY

35 Revere St., Worcester.

Director, Legislative Research Bureau.

Born: Worcester, April 6, 1921.

Education: St. Stephen's High School; University of Massachusetts, Boston, B.A.

Profession: Government.

Organizations: American Legion; D.A.V.; V.F.W.; Knights of Columbus; Elks; Hibernians; Board of Trustees, Anna Maria College; Advisory Council, St. Francis Home.

Public office: Worcester City Council 1964-'68 (Vice-Mayor 1966-'67); Mass. Senate 1969-'84 (Majority Floor Leader 1979-'84); Director, Legislative Research Bureau 1985-'88.

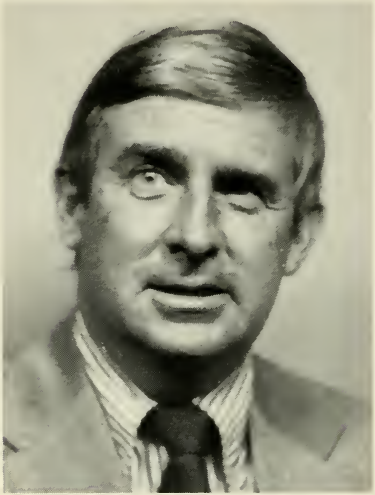

ROBERT D. WEBB

75 Sagamore Avenue, Medford.

Assistant Director, Legislative Research Bureau.

Born: Medford, June 15, 1926.

Education: Reading High School; Merrimack College, A.B.; New England School of Law, J.D.

Profession: Lawyer; Researcher.

Organizations: Massachusetts Bar Association; Disabled American Veterans.

Public office: Research Counsel, Legislative Research Bureau 1956-'69; Assistant Director, Legislative Research Bureau 1970-'88.

DR. ANTHONY J. BURKE

17 Putney Road, Wellesley Hills.

Director, Legislative Service Bureau.

Born: Worcester, July 17, 1931.

Education: Boston University, B.S.; University of Massachusetts, L.P.P.; Suffolk University, M.P.A.; Doctoral Degree, Boston University; JFK School of Govt., S.E.P.

Organizations: Board of Directors, National Conference of State Legislatures; American Academy of Art and Sciences; American Academy of Political and Social Science; American Society for Public Administration.

Public office: Mass. House 1959-'68; Research Director, Legislative Committee on Insurance 1968-'73; Director, Legislative Service Bureau 1973-'88.

CHARLES M. McGOWAN

403 Highland Street, Dedham.

Sergeant-at-Arms.

Born: Boston, November 13, 1923.

Education: B.A.; M.Ed.

Organizations: American Legion; Knights of Columbus; Norfolk County Selectmen's Assn.; Mass. Legislators Assn.

Public office: Selectman (14 yrs.); Mass. House 1969-'75; Sergeant-at-Arms 1976-'88.

GEORGE S. DANIELSON, JR.
200 Beal Rd., Waltham.
Assistant Sergeant-at-Arms and
Chief Court Officer of the Senate.

JOSEPH M. FOLEY
22 Dell Ave., Worcester.
Assistant Sergeant-at-Arms and
Chief Court Officer of the Senate.

RAYMOND J. AMARU
11 Medford St., Malden.

GEORGE C. McDERMOTT
37 South St., Medford.

STANLEY M. MOTYKA
Lee Circle, Billerica.

Assistant Sergeants-at-Arms
and Chief Court Officers of the
House of Representatives.